

**City of Detroit**  
**City Engineering Division, Department of Public Works**  
**Survey Bureau**

**NOTICE OF PROPOSED CHANGE IN PROPERTY**

2nd Notice 11/16/18

Date: 10/05/2018

Petition: x387

- |   |  |
|---|--|
| <input type="checkbox"/> AT&T Telecommunication               | <input type="checkbox"/> Berm Use                          |
| <input type="checkbox"/> Comcast Television (CATV)            | <input checked="" type="checkbox"/> Conversion to Easement |
| <input type="checkbox"/> Detroit Edison (DTE)                 | <input type="checkbox"/> Dedication                        |
| <input type="checkbox"/> Fire Department                      | <input type="checkbox"/> Encroachment                      |
| <input type="checkbox"/> Great Lakes Water Authority          | <input type="checkbox"/> Outright Vacation                 |
| <input type="checkbox"/> Land Bank Authority                  | <input type="checkbox"/> Temporary Closing                 |
| <input type="checkbox"/> Michcon (DTE)                        |  |
| <input type="checkbox"/> Planning & Development Department    |  |
| <input checked="" type="checkbox"/> Public Lighting Authority |  |
| <input type="checkbox"/> Public Lighting Department           |  |
| <input type="checkbox"/> Police Department                    |  |
| <input type="checkbox"/> Solid Waste Division, DPW            |  |
| <input type="checkbox"/> Street Design Bureau, DPW            |  |
| <input type="checkbox"/> Street Maintenance Division, DPW     |  |
| <input type="checkbox"/> Traffic Engineering Division, DPW    |  |
| <input type="checkbox"/> Water and Sewerage Department        |  |
| <input type="checkbox"/> _____                                |  |

A petition drawing is attached. Property shown on the attached print is proposed to be changed as indicated. Kindly report (using the back of this sheet) the nature of your services, if any affected by the proposed change and the estimated costs of removing and rerouting such services (if necessary).

Please return one copy to City Engineering Division, DPW within two weeks of the submittal date. Retain one copy and print for you file.

Ron Brundidge, Director, Department of Public Works

By: Richard Doherty, CED DPW  
City Engineer

TO: City Engineering Division, DPW  
2 Woodward Ave., Suite 642  
Detroit, Michigan 48226-3462  
Survey Bureau: 313-224-3970

Petition: x387

The proposed change in property (referred to on the other side of this sheet) would affect our services as follows:

- Not Involved
- Involved; but asking you to hold action on this petition until further notice.
- Involved; but no objections to the property change.
- Involved; objection to the property change.
- Involved; but no objections to the property change...provided as easement of the full width of the public right-of-way (street, alley or other public place) is reserved.
- Involved; the nature of our services and the estimated costs of removing and/or rerouting such services are:

Public Lighting Authority  
(Utility or City Department)

Mukesh Patel  
By

Engineer  
Title

11/20/18  
Date

313-384-8291  
Area code - Telephone number

PETITION NO. 387  
 DEON CLARK  
 12951 W. CHICAGO AVE.  
 DETROIT, MICHIGAN 48228  
 PHONE NO. 313 283-9524



WEST CHICAGO AVE. 66 FT. WD.

SORRENTO AVE. 60 FT. WD.

STEEL AVE. 60 FT. WD.

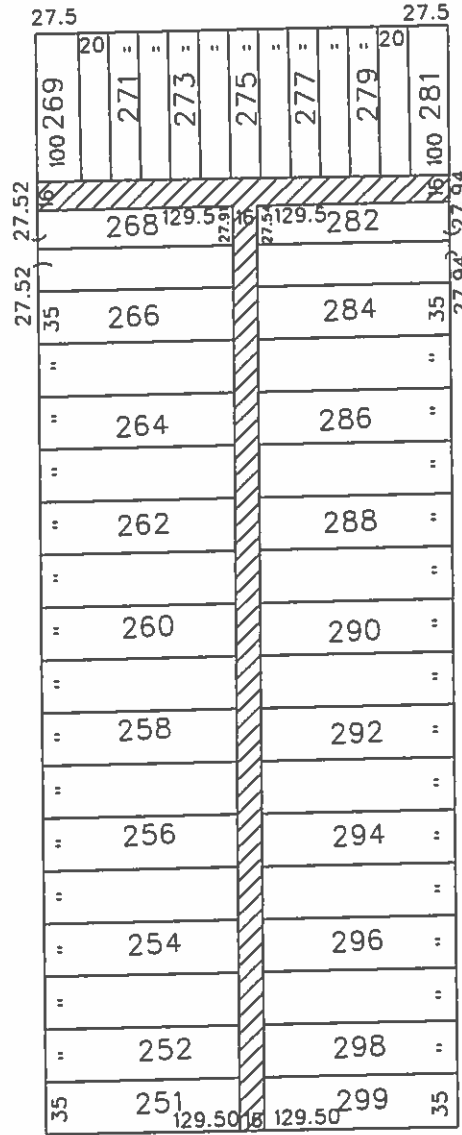

WESTFIELD AVE. 60 FT. WD.

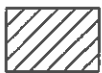

- CONVERSION TO EASEMENT

(FOR OFFICE USE ONLY)

CARTO 82 F

|             |  |          |      |      |      |
|-------------|--|----------|------|------|------|
| B           |  |          |      |      |      |
| A           |  |          |      |      |      |
| DESCRIPTION |  | DRWN     | CHKD | APPD | DATE |
| REVISIONS   |  |          |      |      |      |
| DRAWN BY    |  | CHECKED  |      |      |      |
| WLW         |  | KSM      |      |      |      |
| DATE        |  | APPROVED |      |      |      |
| 10-05-18    |  |          |      |      |      |

CONVERSION TO EASEMENT  
 THE NORTH/SOUTH AND  
 EAST/WEST PUBLIC ALLEYS, 16 FT. WD.  
 IN THE BLOCK BOUND BY  
 STEEL, WESTFIELD, SORRENTO  
 AND WEST CHICAGO AVE.

|   |       |
|---|-------|
| CITY OF DETROIT<br>CITY ENGINEERING DIVISION<br>SURVEY BUREAU |       |
| JOB NO.   | 01-01 |
| DRWG. NO.   | X 387 |

**PETITION FOR CONVERSION OF ALLEY TO EASEMENT**  
 Detroit, MI

Date 6-1 2018

TO THE HONORABLE CITY COUNCIL:

Gentlemen: We, the undersigned owners of the property abutting the alley:

Church Alley -  
 Location of Alley

do respectfully petition your Honorable Body to vacate said alley and convert same into a public easement.

Further, the undersigned representing not less than two-thirds (66-2/3%) ownership of property abutting said alley hereby agree that all existing utilities in said alley are to remain in their present location, and that if at any time in the future a request is made to remove or relocate any existing poles or other utilities in the easement, the property owners making such request and upon whose property the pole or other utilities are located will pay all costs incurred in such removal or relocation unless such charges are waived by the utility owners.

We do further agree that no buildings or structures of any nature whatsoever (except necessary line fences) shall be built upon the easement or any part thereof, so that said easement shall be forever accessible for maintenance of utilities.

SPONSORING PETITIONER Dean Clark 12951 W. Chicago  
 (Name) (Address) (Phone No.)  
 (313)283-9524

| Lot No. | Signature of Deed Holder | Signature of Wife or Other Co-Owner | Address           | Date   |
|---------|--------------------------|-------------------------------------|-------------------|--------|
|         | <i>[Signature]</i>       | <i>[Signature]</i>                  | 9364 Sorrento     | 6-1-18 |
|         | <i>[Signature]</i>       | <i>[Signature]</i>                  | 9358 Sorrento     | 6-1-18 |
|         | <i>[Signature]</i>       | <i>[Signature]</i>                  | 9323 Steel        | 6-1-18 |
|         | <i>[Signature]</i>       | <i>[Signature]</i>                  | 9315 Steel        | 6-1-18 |
|         | <i>[Signature]</i>       | 9311 Steel                          | 623-90<br>313-977 | 6-1-18 |
|         | <i>[Signature]</i>       |                                     | 9337 Steel        | 6-1-18 |
|         | <i>[Signature]</i>       |                                     | 9393 Steel        | 6-5-18 |
|         | <i>[Signature]</i>       | 9379                                | Steel             | 6/5/18 |