

City of Detroit  
City Engineering Division, Department of Public Works  
Survey Bureau

NOTICE OF PROPOSED CHANGE IN PROPERTY

Date: 10/05/2018

Petition: x387

- |   |  |
|---|--|
| <input type="checkbox"/> AT&T Telecommunication                       | <input type="checkbox"/> Berm Use                          |
| <input type="checkbox"/> Comcast Television (CATV)                    | <input checked="" type="checkbox"/> Conversion to Easement |
| <input type="checkbox"/> Detroit Edison (DTE)                         | <input type="checkbox"/> Dedication                        |
| <input type="checkbox"/> Fire Department                              | <input type="checkbox"/> Encroachment                      |
| <input type="checkbox"/> Great Lakes Water Authority                  | <input type="checkbox"/> Outright Vacation                 |
| <input type="checkbox"/> Land Bank Authority                          | <input type="checkbox"/> Temporary Closing                 |
| <input type="checkbox"/> Michcon (DTE)                                |  |
| <input checked="" type="checkbox"/> Planning & Development Department |  |
| <input type="checkbox"/> Public Lighting Authority                    |  |
| <input type="checkbox"/> Public Lighting Department                   |  |
| <input type="checkbox"/> Police Department                            |  |
| <input type="checkbox"/> Solid Waste Division, DPW                    |  |
| <input type="checkbox"/> Street Design Bureau, DPW                    |  |
| <input type="checkbox"/> Street Maintenance Division, DPW             |  |
| <input type="checkbox"/> Traffic Engineering Division, DPW            |  |
| <input type="checkbox"/> Water and Sewerage Department                |  |
| <input type="checkbox"/> _____  |  |

A petition drawing is attached. Property shown on the attached print is proposed to be changed as indicated. Kindly report (using the back of this sheet) the nature of your services, if any affected by the proposed change and the estimated costs of removing and rerouting such services (if necessary).

Please return one copy to City Engineering Division, DPW within two weeks of the submittal date. Retain one copy and print for you file.

Ron Brundidge, Director, Department of Public Works

By: Richard Doherty, CED DPW  
City Engineer

TO: City Engineering Division, DPW  
2 Woodward Ave., Suite 642  
Detroit, Michigan 48226-3462  
Survey Bureau: 313-224-3970

Petition: x387

The proposed change in property (referred to on the other side of this sheet) would affect our services as follows:

- Not Involved  
This location is not within any project or study areas.
- Involved; but asking you to hold action on this petition until further notice.
- Involved; but no objections to the property change.
- Involved; objection to the property change.
- Involved; but no objections to the property change...provided as easement of the full width of the public right-of-way (street, alley or other public place) is reserved.
- Involved; the nature of our services and the estimated costs of removing and/or rerouting such services are:

City of Detroit-Planning & Development Department  
(Utility or City Department)

  
By

Greg Moots-Lead Planner-Office of Zoning Innovation  
Title

Dec 21, 18  
Date

313-224-1358  
Area code – Telephone number

PETITION NO. 387  
 DEON CLARK  
 12951 W. CHICAGO AVE.  
 DETROIT, MICHIGAN 48228  
 PHONE NO. 313 283-9524



WEST CHICAGO AVE. 66 FT. WD.

SORRENTO AVE. 60 FT. WD.

STEEL AVE. 60 FT. WD.

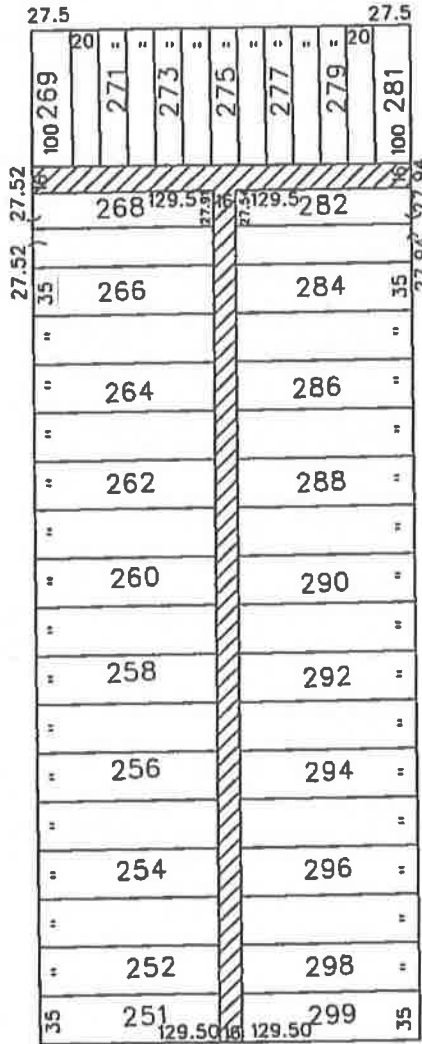

WESTFIELD AVE. 60 FT. WD.



- CONVERSION TO EASEMENT

(FOR OFFICE USE ONLY)

CARTO 82 F

B					
A					
DESCRIPTION		DRWN	CHEK	APPD	DATE
REVISIONS					
DRAWN BY	WLW	CHECKED	KSM		
DATE	10-05-18	APPROVED			

CONVERSION TO EASEMENT  
 THE NORTH/SOUTH AND  
 EAST/WEST PUBLIC ALLEYS, 16 FT. WD.  
 IN THE BLOCK BOUND BY  
 STEEL, WESTFIELD, SORRENTO  
 AND WEST CHICAGO AVE.

CITY OF DETROIT CITY ENGINEERING DIVISION SURVEY BUREAU	
JOB NO.	01-01
DRWG. NO.	X 387