

TO: City Engineering Division, DPW
900 Cadillac Tower Building
65 Cadillac Square
Detroit, Michigan 48226-2873
Survey Bureau: 313-224-3970
Fax: 313-224-3471

Ref. No: 201806015
Petition No: 0381

- () Involved; but asking you to hold action on this petition until further notice.
- () Involved; but no objections to the property change – provided an easement of the full width of the public right-of-way (street, alley or other public place) is reserved.
- () Involved; the nature of our services, and the estimated costs of removing and/or rerouting such services are:
- (x) Involved; have no objection to the request to encroach (with ice melt system) into Cass at 3720 – 3740 Cass Ave.as shown in drawing X0381.dgn dated 06-13-2018, provided that the grade shall be maintained in original condition after installation of the ice melt system with flush covers for the holes.

Traffic Engineering Division - DPW
(Utility or City Department)

Ashok Patel Sunny Jacob
By

Head Transportation Engineer
Title

June 14, 2018
Date

313 224-1610
Area code-Telephone number

JL/jl

PETITION NO. 381
 JEFFREY MOSS
 C/O INTERIOR DEVELOPMENT GROUP
 P.O. BOX 6240
 PLYMOUTH, MICHIGAN 48170
 C/O CHRISTOPHER JOSEPH
 PHONE NO. 248 719-4126



SELDEN AVE. 60 FT. WD.

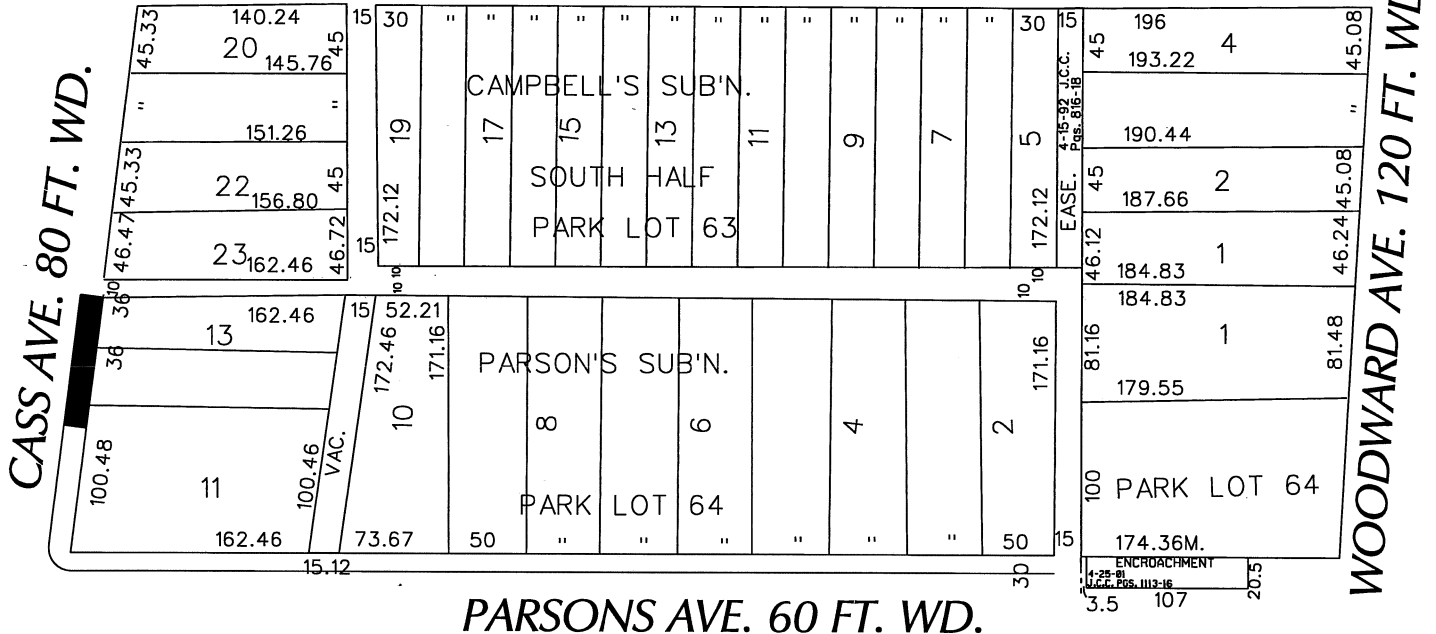

PARSONS AVE. 60 FT. WD.

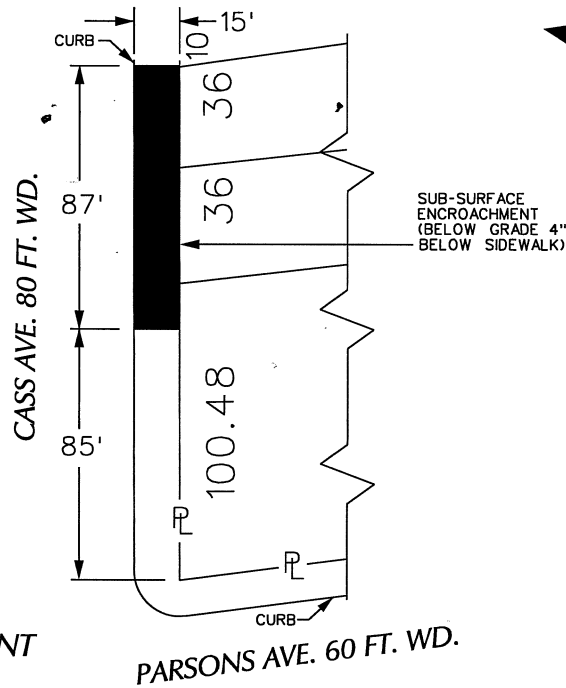

 - REQUEST ENCROACHMENT (With Ice Melt System)

(FOR OFFICE USE ONLY)

CARTO 29 B

B					
A					
DESCRIPTION		DRWN	CHKD	APPD	DATE
REVISIONS					
DRAWN BY	WLW	CHECKED		KSM	
DATE	06-13-18	APPROVED			

REQUEST ENCROACHMENT
 INTO CASS
 AT 3720 - 3740 CASS AVE.
 (With Ice Melt System)

CITY OF DETROIT	
CITY ENGINEERING DEPARTMENT	
SURVEY BUREAU	
JOB NO.	01-01
DRWG. NO.	X 381