

TO: City Engineering Division, DPW  
2 Woodward Ave., Suite 642  
Detroit, Michigan 48226-3462  
Survey Bureau: 313-224-3970

Petition: x381

The proposed change in property (referred to on the other side of this sheet) would affect our services as follows:

- Not Involved
- Involved; but asking you to hold action on this petition until further notice.
- Involved; but no objections to the property change.
- Involved; objection to the property change.
- Involved; but no objections to the property change...provided as easement of the full width of the public right-of-way (street, alley or other public place) is reserved.
- Involved; the nature of our services and the estimated costs of removing and/or rerouting such services are:

DETROIT POLICE DEPT 3RD PLT  
(Utility or City Department)

CHRIS GIBSON 4649  
By

POLICE OFFICER 4649 CODE ENFORCEMENT  
Title

6-19-2018  
Date

313 596-1310, 596-1363  
Area code - Telephone number

APPROVED  
JUN 27 2018  
Capt. [Signature]  
THIRD PRECINCT

PETITION NO. 381  
 JEFFREY MOSS  
 C/O INTERIOR DEVELOPMENT GROUP  
 P.O. BOX 6240  
 PLYMOUTH, MICHIGAN 48170  
 C/O CHRISTOPHER JOSEPH  
 PHONE NO. 248 719-4126



SELDEN AVE. 60 FT. WD.

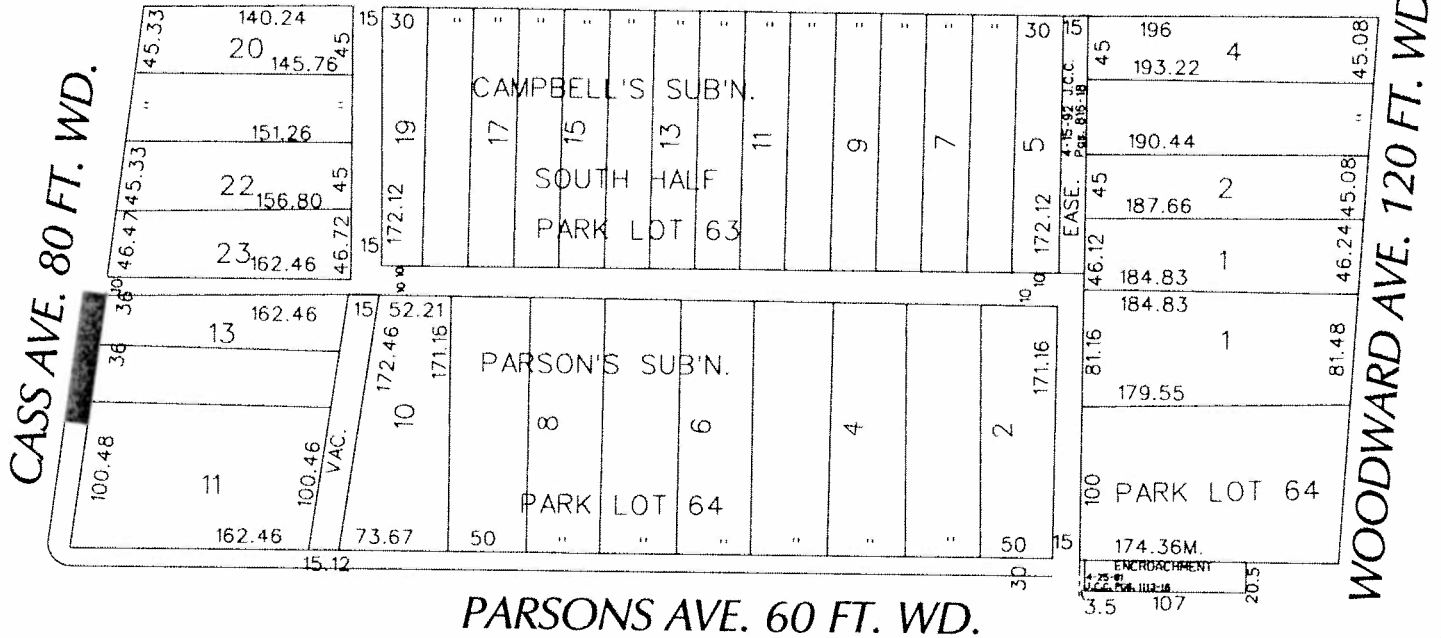

PARSONS AVE. 60 FT. WD.

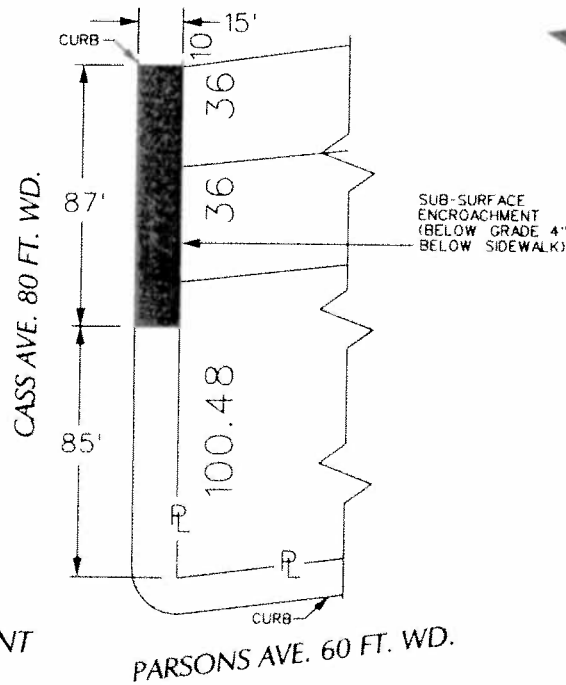

- REQUEST ENCROACHMENT  
 (With Ice Melt System)

(FOR OFFICE USE ONLY)

CARTO 29 B

B				
A				
DESCRIPTION		DRWN	CHEK	APPD DATE
REVISIONS				
DRAWN BY	WLW	CHECKED	KSM	
DATE	06-13-18	APPROVED		

REQUEST ENCROACHMENT  
 INTO CASS  
 AT 3720 - 3740 CASS AVE.  
 (With Ice Melt System)

CITY OF DETROIT	
CITY ENGINEERING DEPARTMENT	
SURVEY BUREAU	
JOB NO.	01-01
DRWG. NO.	X 381