

PETITION NO. 381
 JEFFREY MOSS
 C/O INTERIOR DEVELOPMENT GROUP
 P.O. BOX 6240
 PLYMOUTH, MICHIGAN 48170
 C/O CHRISTOPHER JOSEPH
 PHONE NO. 248 719-4126

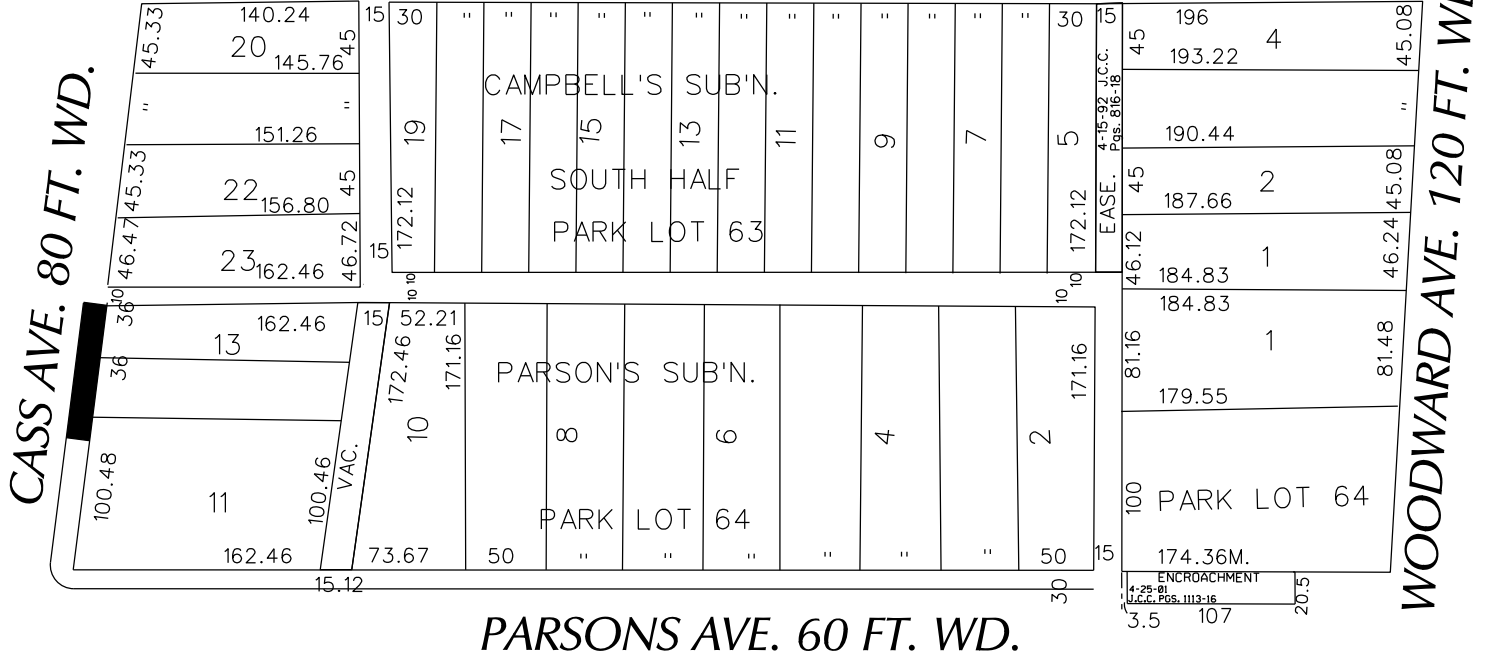

SELDEN AVE. 60 FT. WD.



PARSONS AVE. 60 FT. WD.

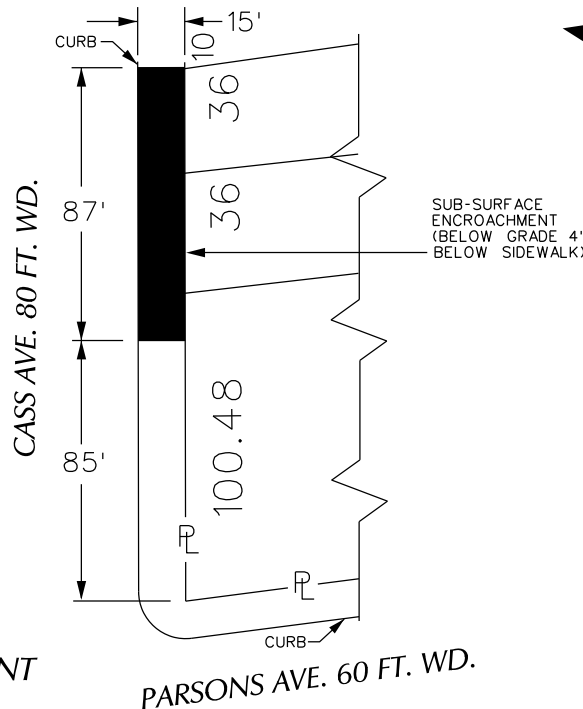

 - REQUEST ENCROACHMENT
 (With Ice Melt System)

(FOR OFFICE USE ONLY)

CARTO 29 B

REQUEST ENCROACHMENT
 INTO CASS
 AT 3720 - 3740 CASS AVE.
 (With Ice Melt System)

CITY OF DETROIT
 CITY ENGINEERING DEPARTMENT
 SURVEY BUREAU

JOB NO. 01-01

DRWG. NO. X 381

B					
A					
DESCRIPTION	DRWN	CHKD	APPD	DATE	
REVISIONS					
DRAWN BY	WLW	CHECKED	KSM		
DATE	06-13-18	APPROVED			