

TO: City Engineering Division, DPW
2 Woodward Ave., Suite 642
Detroit, Michigan 48226-3462
Survey Bureau: 313-224-3970

Petition: x349

The proposed change in property (referred to on the other side of this sheet) would affect our services as follows:

- Not Involved
- Involved; but asking you to hold action on this petition until further notice.

- Involved; but no objections to the property change.
- Involved; objection to the property change.
- Involved; but no objections to the property change...provided as easement of the full width of the public right-of-way (street, alley or other public place) is reserved.
- Involved; the nature of our services and the estimated costs of removing and/or rerouting such services are:

DETROIT POLICE DEPT 3RD PCT
(Utility or City Department)

CHITIS GIBSON 4649
By

POLICE OFFICER CODE ENFORCEMENT
Title

08-08-2018
Date

313596-1810, 5961363
Area code – Telephone number

APPROVE
AUG 09 2018
THIRD PRECINCT



Garnet R. Cousins
& Associates
Architects

469 Wesley
Birmingham, MI 48009
248-220-1948
248-220-1917 (FAX)

PROJECT
SPARKLELLA
4710 CASS
DETROIT, MI 48201

SHEET TITLE
SITE PLAN
DO NOT SCALE DRAWINGS
USE FINISHED DIMENSIONS ONLY

ISSUE DATE
8 / 2 / 2017
REVISIONS

PROJECT NO.
17-015

SHEET NO.
A-2

DATE 09 27 15
CASE NO. 17 09 27 15

S/1 INTERIOR WING - PATIO AWNING
A-1 SCALE
1/8" = 1'-0"

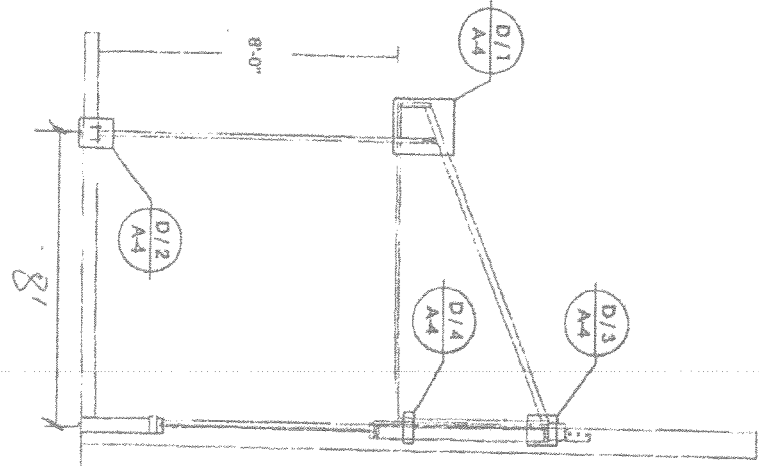

S/2 INTERIOR WING - WINDOW AWNING
A-1 SCALE
1/8" = 1'-0"

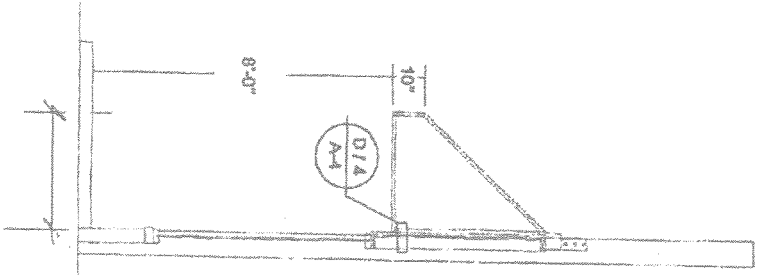

S/3 TIE BAR - WINDOW AWNING
A-1 SCALE
1/8" = 1'-0"

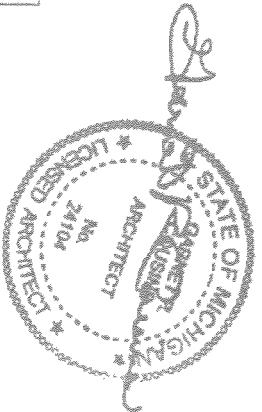
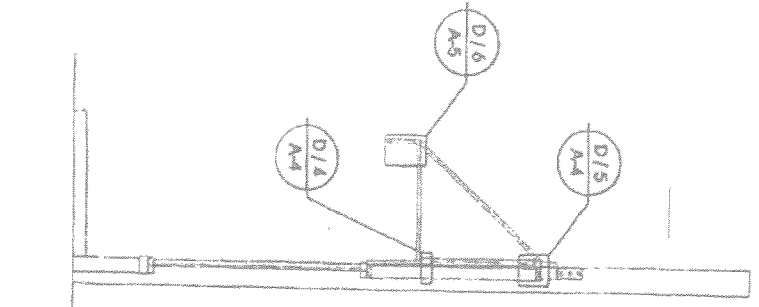

City of Detroit
**City Engineering Division, Department of Public Works
Survey Bureau**

NOTICE OF PROPOSED CHANGE IN PROPERTY

Date: 07/30/2018

Petition: x349

- | | |
|--|--|
| <input type="checkbox"/> AT&T Telecommunication | <input type="checkbox"/> Berm Use |
| <input type="checkbox"/> Comcast Television (CATV) | <input type="checkbox"/> Conversion to Easement |
| <input type="checkbox"/> Detroit Edison (DTE) | <input type="checkbox"/> Dedication |
| <input type="checkbox"/> Fire Department | <input checked="" type="checkbox"/> Encroachment |
| <input type="checkbox"/> Great Lakes Water Authority | <input type="checkbox"/> Outright Vacation |
| <input type="checkbox"/> Land Bank Authority | <input type="checkbox"/> Temporary Closing |
| <input type="checkbox"/> Michcon (DTE) | |
| <input type="checkbox"/> Planning & Development Department | |
| <input type="checkbox"/> Public Lighting Authority | |
| <input type="checkbox"/> Public Lighting Department | |
| <input checked="" type="checkbox"/> Police Department | |
| <input type="checkbox"/> Solid Waste Division, DPW | |
| <input type="checkbox"/> Street Design Bureau, DPW | |
| <input type="checkbox"/> Street Maintenance Division, DPW | |
| <input type="checkbox"/> Traffic Engineering Division, DPW | |
| <input type="checkbox"/> Water and Sewerage Department | |
| <input type="checkbox"/> _____ | |

A petition drawing is attached. Property shown on the attached print is proposed to be changed as indicated. Kindly report (using the back of this sheet) the nature of your services, if any affected by the proposed change and the estimated costs of removing and rerouting such services (if necessary).

Please return one copy to City Engineering Division, DPW within two weeks of the submittal date. Retain one copy and print for you file.

Ron Brundidge, Director, Department of Public Works

By: Richard Doherty, CED DPW
City Engineer