

City of Detroit
OFFICE OF THE CITY CLERK

Janice M. Winfrey
City Clerk

Vivian A. Hudson
Deputy City Clerk

DEPARTMENTAL REFERENCE COMMUNICATION

Friday, May 11, 2018

To: The Department or Commission Listed Below

From: Janice M. Winfrey, Detroit City Clerk

The following petition is herewith referred to you for report and recommendation to the City Council.

In accordance with that body's directive, kindly return the same with your report in duplicate within four (4) weeks.

DPW - CITY ENGINEERING DIVISION PLANNING AND DEVELOPMENT DEPARTMENT

338 *TEK- Adams Foods, LLC. d/b/a The Hudson Café, request for a Seasonal Outdoor Café Permit for 1241 Woodward Ave.*



APPLICATION FOR SEASONAL OUTDOOR CAFÉ PERMIT:

PETITIONER'S INFORMATION:

David R. Draper, Esq. (313) 885-6800 david@thedraperfirm.com
 (PETITIONER'S NAME) (TELEPHONE NUMBER) (EMAIL ADDRESS)
18534 Mack Ave. Grosse Pointe Farms MI 48236
 (PETITIONER'S ADDRESS) (CITY) (STATE) (ZIP)

OWNER'S INFORMATION:

Thomas Teknos (313) 410-6400 hellasfoods@yahoo.com
 (OWNER'S NAME) (TELEPHONE NUMBER) (EMAIL ADDRESS)
1485 Annabelle St. Ferndale MI 48220
 (OWNER'S ADDRESS) (CITY) (STATE) (ZIP)

OUTDOOR CAFÉ INFORMATION:

TEK-ADAMS FOODS, LLC d/b/a The Hudson Cafe
 (CAFÉ NAME)
1241 Woodward Ave. Detroit MI 48226
 (CAFÉ ADDRESS) (CITY) (STATE) (ZIP)

TYPE OF OUTDOOR CAFÉ: SEASONAL (SUBMIT TO H&RD, SUITE 908)
 PERMANENT (SUBMIT TO DPW/CITY ENGINEERING, SUITE 642)
 ON YOUR OWN PROPERTY (SUBMIT TO BSEED, SUITE 401)

WILL PROPOSED OUTDOOR CAFÉ BE: OPEN ENCLOSED FIXED AWNING

DO YOU SERVE ALCOHOL? YES NO

[Signature] _____
 (OWNER'S SIGNATURE) (DATE)

[FOR DEPARTMENT USE ONLY]

APPROVED BY: [Signature] DATE: 5/9/2018
 DENIED BY: _____ DATE: _____

COMMENTS: _____

REQUIRED ATTACHMENTS TO BE SUBMITTED WITH APPLICATION (HARD COPY OR PDF):

1. **11"x17" Site Plan of 1"=10' Scale**, depicting dimensions of seating area and its setbacks from the street curb and any obstructions in the right-of-way, (i.e. parking meter, tree trunk and light pole). **A Location Map with the north arrow of the subject site should be provided on the site plan.** ***See Attached Sample Plans***
2. **11"x17" Floor and Elevation Plans of 1/8" or 1/4"=1' Scale**, showing layout of the tables and chairs, service corridor dimensions and location. In addition, show type and height of fencing including fastening details, **and photos/images of the type of fencing/gate and street furniture that will be installed.**
3. **Provide Photos for the section of the right-of-way and building in question.**









HUDSON CAFE
1241 WOODWARD AVE
DETROIT, MI 48226
50'

27'

17'
10'

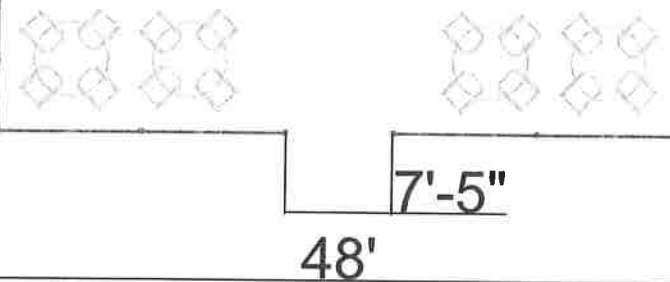

WOODWARD AVE. 

HUDSON CAFE	
Drawn By: C.MAGEWICK	Date: 06/21/2017
Sheet Size: 11 x 17	Scale: 1" = 10'
1241 WOODWARD AVE.	

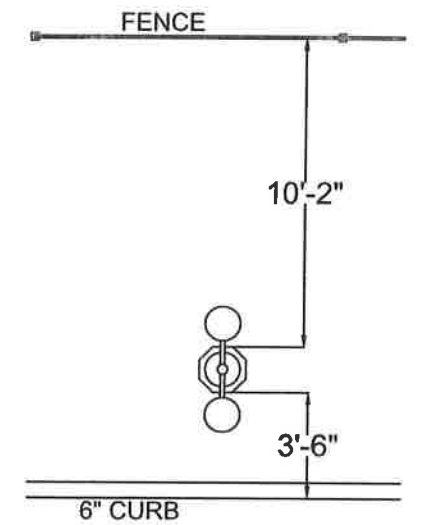
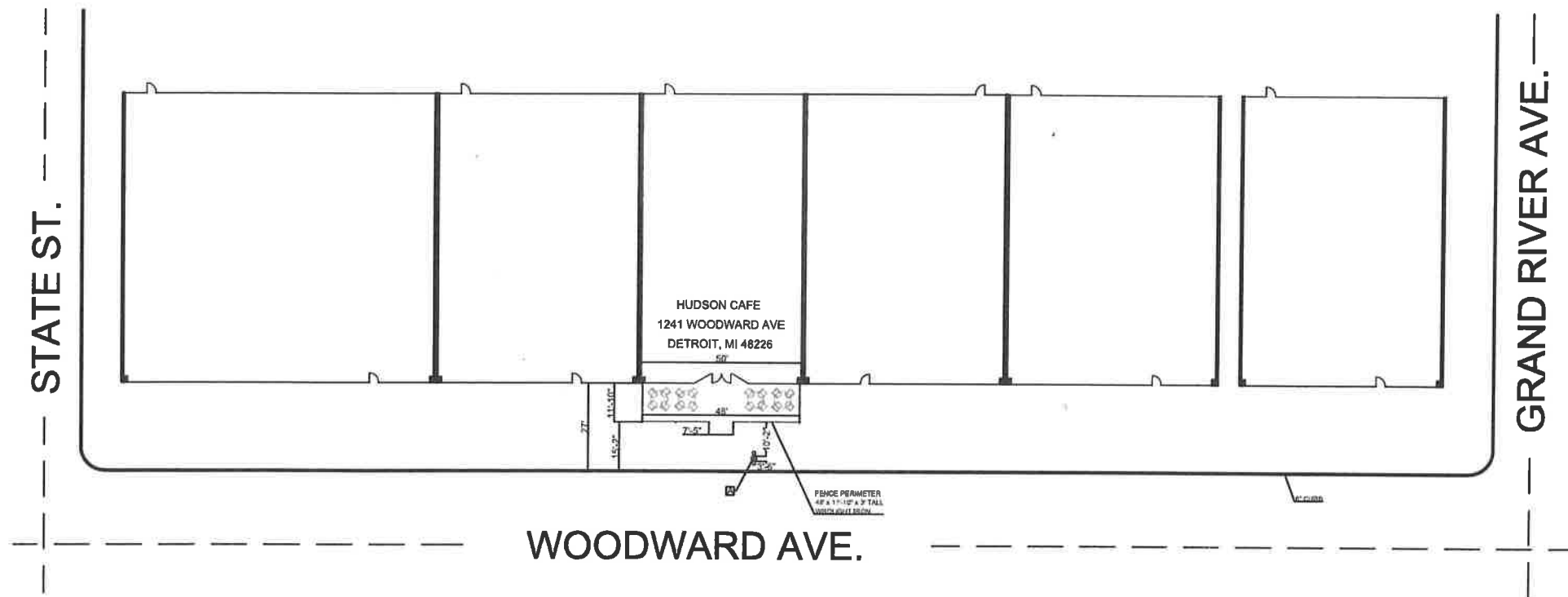

DETAIL A - LIGHT POLE



NOTES:

1. 36" WROUGHT IRON FENCE
2. COLOR OF BUILDING; TAN WALLS AND GREEN CERAMIC TILES.
3. FENCE POSTS ANCHORED INTO CEMENT AND REMOVED SEASONALLY.

338

*Petition of TEK- Adams Foods, LLC.
d/b/a The Hudson Café, request for a
Seasonal Outdoor Café Permit for
1241 Woodward Ave.*

REFERRED TO THE FOLLOWING DEPARTMENT(S)

DPW - CITY ENGINEERING DIVISION PLANNING AND
DEVELOPMENT DEPARTMENT