

PETITION NO. 296  
 PM ENVIRONMENTAL  
 3340 RANGER RD.  
 LANSING, MICHIGAN 48906  
 C/O LENÁ PAPPAS  
 PHONE NO. 248 336-9988



**E. EIGHT MILE RD. 204 FT. WD.**

**MARX AVE. 75 FT. WD.**

**DEQUINDRE ST. 66 FT. WD.**

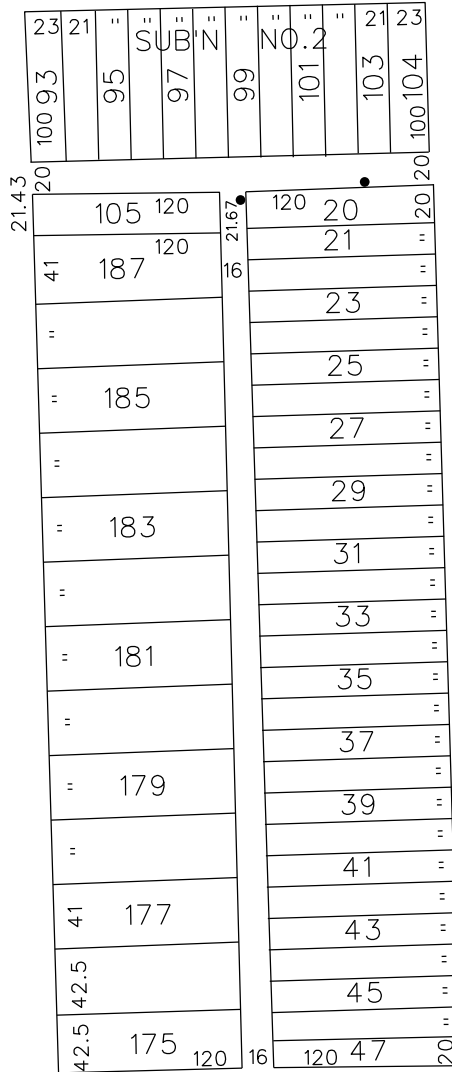

**WINCHESTER AVE. 50 FT. WD.**



- REQUEST ENCROACHMENT  
 (With Monitoring Wells)

(FOR OFFICE USE ONLY)

CARTO 37 A

B					
A					
DESCRIPTION		DRWN	CHKD	APPD	DATE
REVISIONS					
DRAWN BY	WLW	CHECKED	KSM		
DATE	05-29-18	APPROVED			

REQUEST ENCROACHMENT  
 INTO THE EAST/WEST AND NORTH/SOUTH  
 PUBLIC ALLEYS VARIOUS WIDTHS  
 IN THE BLOCK BOUND BY  
 DEQUINDRE ST., WINCHESTER, MARX AVE.  
 AND E. EIGHT MILE RD.  
 (With Monitoring Wells)

CITY OF DETROIT CITY ENGINEERING DEPARTMENT SURVEY BUREAU	
JOB NO.	01-01
DRWG. NO.	X 296