

PETITION NO. 296
 PM ENVIRONMENTAL
 3340 RANGER RD.
 LANSING, MICHIGAN 48906
 C/O LENA PAPPAS
 PHONE NO. 248 336-9988



E. EIGHT MILE RD. 204 FT. WD.

"REVISED"

MARX AVE. 75 FT. WD.

DEQUINDRE ST. 66 FT. WD.

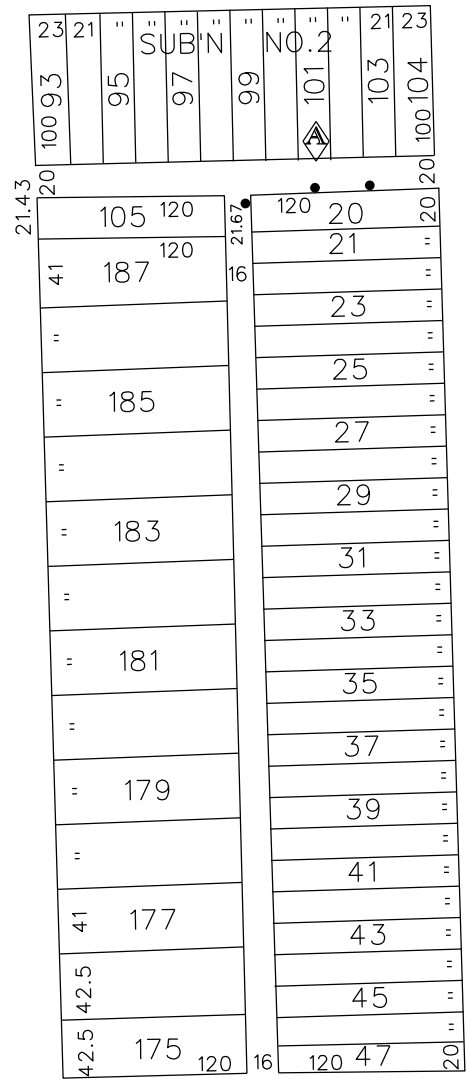

WINCHESTER AVE. 50 FT. WD.

- REQUEST ENCROACHMENT
 (With Monitoring Wells)

(FOR OFFICE USE ONLY)

CARTO 37 A

B					
A	ADDING A MONITORING WELL	WLW	KSM	KSM	10/24/18
DESCRIPTION		DRWN	CHKD	APPD	DATE
REVISIONS					
DRAWN BY	WLW	CHECKED		KSM	
DATE	05-29-18	APPROVED			

REQUEST ENCROACHMENT
 INTO THE EAST/WEST AND NORTH/SOUTH
 PUBLIC ALLEYS VARIOUS WIDTHS
 IN THE BLOCK BOUND BY
 DEQUINDRE ST., WINCHESTER, MARX AVE.
 AND E. EIGHT MILE RD.
 (With Monitoring Wells)

CITY OF DETROIT	
CITY ENGINEERING DEPARTMENT	
SURVEY BUREAU	
JOB NO.	01-01
DRWG. NO.	X 296