

City of Detroit  
**City Engineering Division, Department of Public Works  
Survey Bureau**

**NOTICE OF PROPOSED CHANGE IN PROPERTY**

Date: 05/01/2018

Petition: x289

- |  |  |
|--|--|
| <input type="checkbox"/> AT&T Telecommunication            | <input type="checkbox"/> Berm Use                |
| <input type="checkbox"/> Comcast Television (CATV)         | <input type="checkbox"/> Conversion to Easement  |
| <input type="checkbox"/> Detroit Edison (DTE)              | <input type="checkbox"/> Dedication              |
| <input checked="" type="checkbox"/> Fire Department        | <input checked="" type="checkbox"/> Encroachment |
| <input type="checkbox"/> Great Lakes Water Authority       | <input type="checkbox"/> Outright Vacation       |
| <input type="checkbox"/> Land Bank Authority               | <input type="checkbox"/> Temporary Closing       |
| <input type="checkbox"/> Michcon (DTE)                     |  |
| <input type="checkbox"/> Planning & Development Department |  |
| <input type="checkbox"/> Public Lighting Authority         |  |
| <input type="checkbox"/> Public Lighting Department        |  |
| <input type="checkbox"/> Police Department                 |  |
| <input type="checkbox"/> Solid Waste Division, DPW         |  |
| <input type="checkbox"/> Street Design Bureau, DPW         |  |
| <input type="checkbox"/> Street Maintenance Division, DPW  |  |
| <input type="checkbox"/> Traffic Engineering Division, DPW |  |
| <input type="checkbox"/> Water and Sewerage Department     |  |
| <input type="checkbox"/> _____                             |  |

A petition drawing is attached. Property shown on the attached print is proposed to be changed as indicated. Kindly report (using the back of this sheet) the nature of your services, if any affected by the proposed change and the estimated costs of removing and rerouting such services (if necessary).

Please return one copy to City Engineering Division, DPW within two weeks of the submittal date. Retain one copy and print for you file.

Ron Brundidge, Director, Department of Public Works

By: Richard Doherty, CED DPW  
City Engineer

TO: City Engineering Division, DPW  
2 Woodward Ave., Suite 642  
Detroit, Michigan 48226-3462  
Survey Bureau: 313-224-3970

Petition: x289

The proposed change in property (referred to on the other side of this sheet) would affect our services as follows:

- ☐ Not Involved
- ☐ Involved; but asking you to hold action on this petition until further notice.
- ☒ Involved; but no objections to the property change.
- ☐ Involved; objection to the property change.
- ☐ Involved; but no objections to the property change...provided as easement of the full width of the public right-of-way (street, alley or other public place) is reserved.
- ☐ Involved; the nature of our services and the estimated costs of removing and/or rerouting such services are:

Kirp  
(Utility or City Department)

Henry Thomas  
By

Chief  
Title

5-10-18  
Date

224-1311  
Area code - Telephone number

PETITION NO. 289  
 SME  
 4219 WOODWARD AVE., SUITE 204  
 DETROIT, MICHIGAN 48201  
 C/O KIRT ANDERSEN P.E.  
 PHONE NO. 734 454-9900 EXT. 1157



CANFIELD AVE. 60 FT. WD.

CANFIELD AVE. 60 FT. WD.

ORLEANS ST. 50 FT. WD.  
 EASEMENT  
 7-11-90 J.C.C. PGS. 1563-1565

WILLIS AVE. 50 FT. WD.  
 VACATED

SUPERIOR ST. 50 FT. WD.  
 VACATED

DEQUINDRE ST. 78 FT. WD.

DEQUINDRE ST. 78 FT. WD.

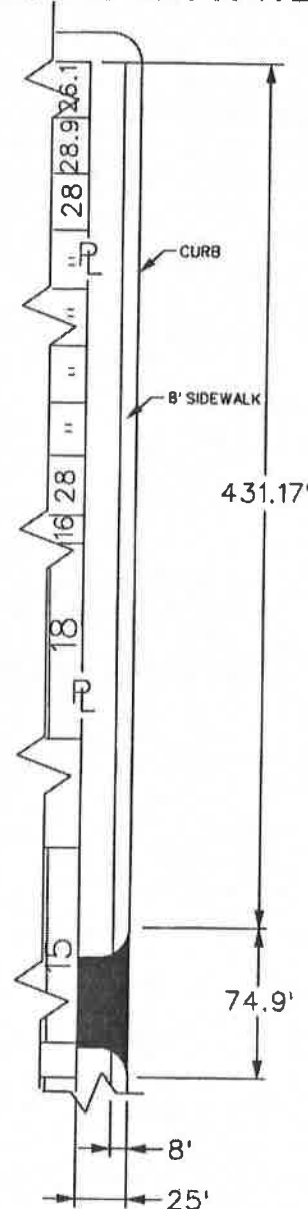
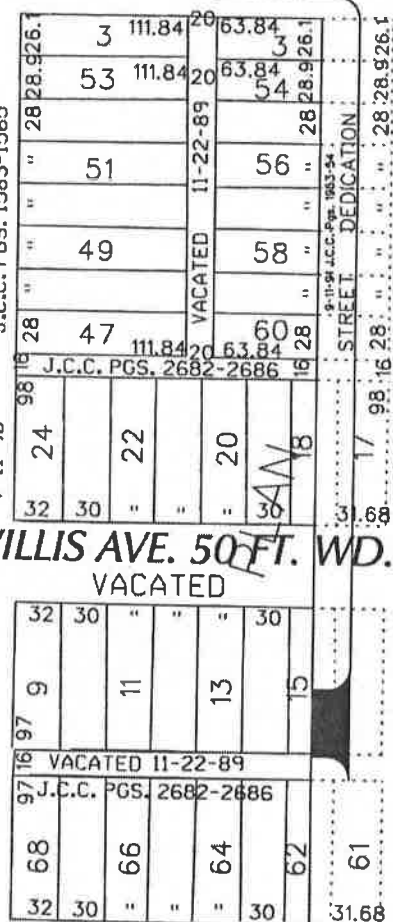

- REQUEST ENCROACHMENT  
 (With Driveway Approach)

(FOR OFFICE USE ONLY)

CARTO 40 D

B					
A					
DESCRIPTION					
REVISIONS					
DRAWN BY	WLW	CHECKED	KSM	DATE	
DATE	05-01-18	APPROVED			

REQUEST ENCROACHMENT  
 INTO DEQUINDRE  
 AT 4255 DEQUINDRE ST.  
 (With Driveway Approach)

CITY OF DETROIT	
CITY ENGINEERING DEPARTMENT	
SURVEY BUREAU	
JOB NO.	01-01
DRWG. NO.	X 289