



**City of Detroit**  
**City Engineering Division, Department of Public Works**  
**Survey Bureau**

**NOTICE OF PROPOSED CHANGE IN PROPERTY**

2nd Notice: 6/15/18

Date: 05/08/2018

Petition: x283

- |  |  |
|--|--|
| <input type="checkbox"/> AT&T Telecommunication                      | <input type="checkbox"/> Berm Use                |
| <input type="checkbox"/> Comcast Television (CATV)                   | <input type="checkbox"/> Conversion to Easement  |
| <input type="checkbox"/> Detroit Edison (DTE)                        | <input type="checkbox"/> Dedication              |
| <input type="checkbox"/> Fire Department                             | <input checked="" type="checkbox"/> Encroachment |
| <input type="checkbox"/> Great Lakes Water Authority                 | <input type="checkbox"/> Outright Vacation       |
| <input type="checkbox"/> Land Bank Authority                         | <input type="checkbox"/> Temporary Closing       |
| <input type="checkbox"/> Michcon (DTE)                               |  |
| <input type="checkbox"/> Planning & Development Department           |  |
| <input type="checkbox"/> Public Lighting Authority                   |  |
| <input type="checkbox"/> Public Lighting Department                  |  |
| <input type="checkbox"/> Police Department                           |  |
| <input type="checkbox"/> Solid Waste Division, DPW                   |  |
| <input type="checkbox"/> Street Design Bureau, DPW                   |  |
| <input checked="" type="checkbox"/> Street Maintenance Division, DPW |  |
| <input type="checkbox"/> Traffic Engineering Division, DPW           |  |
| <input type="checkbox"/> Water and Sewerage Department               |  |
| <input type="checkbox"/> _____                                       |  |

A petition drawing is attached. Property shown on the attached print is proposed to be changed as indicated. Kindly report (using the back of this sheet) the nature of your services, if any affected by the proposed change and the estimated costs of removing and rerouting such services (if necessary).

Please return one copy to City Engineering Division, DPW within two weeks of the submittal date. Retain one copy and print for you file.

Ron Brundidge, Director, Department of Public Works

By: Richard Doherty, CED DPW  
City Engineer

**TO: City Engineering Division, DPW  
2 Woodward Ave., Suite 642  
Detroit, Michigan 48226-3462  
Survey Bureau: 313-224-3970**

**Petition: x283**

The proposed change in property (referred to on the other side of this sheet) would affect our services as follows:

Not Involved

Involved; but asking you to hold action on this petition until further notice.

Involved; but no objections to the property change.

Involved; objection to the property change.

Involved; but no objections to the property change...provided as easement of the full width of the public right-of-way (street, alley or other public place) is reserved.

Involved; the nature of our services and the estimated costs of removing and/or rerouting such services are:

DPW/ST Maintenance  
(Utility or City Department)

By Mr. Leslie R. Walker

Supervisor  
Title

June 15th 2018  
Date

313. 224.0018  
Area code - Telephone number

PETITION NO. 283  
 SME  
 43980 PLYMOUTH OAKS BLVD.  
 PLYMOUTH, MICHIGAN 48170  
 C/O KIRT ANDERSEN P.E.  
 PHONE NO. 734 454-9900 EXT. 1157



CANFIELD AVE. 60 FT. WD.

CANFIELD AVE. 60 FT. WD.

RIOPELLE ST. 50 FT. WD.  
 VACATED

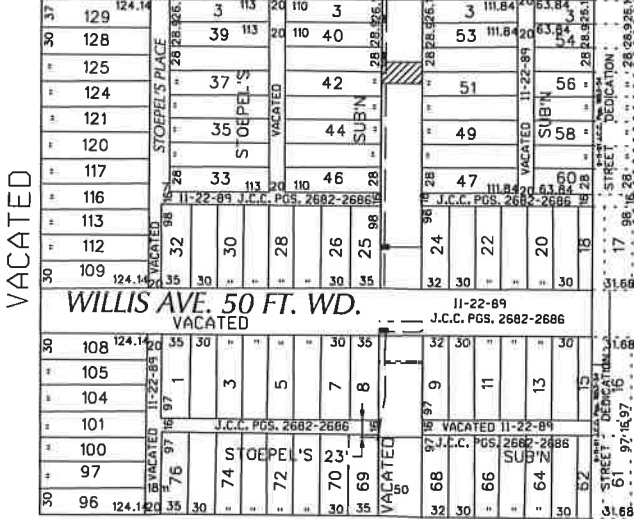

SUPERIOR ST.  
 50 FT. WD.  
 VACATED

ORLEANS ST.  
 50 FT. WD.

DEQUINDRE ST. 78 FT. WD.

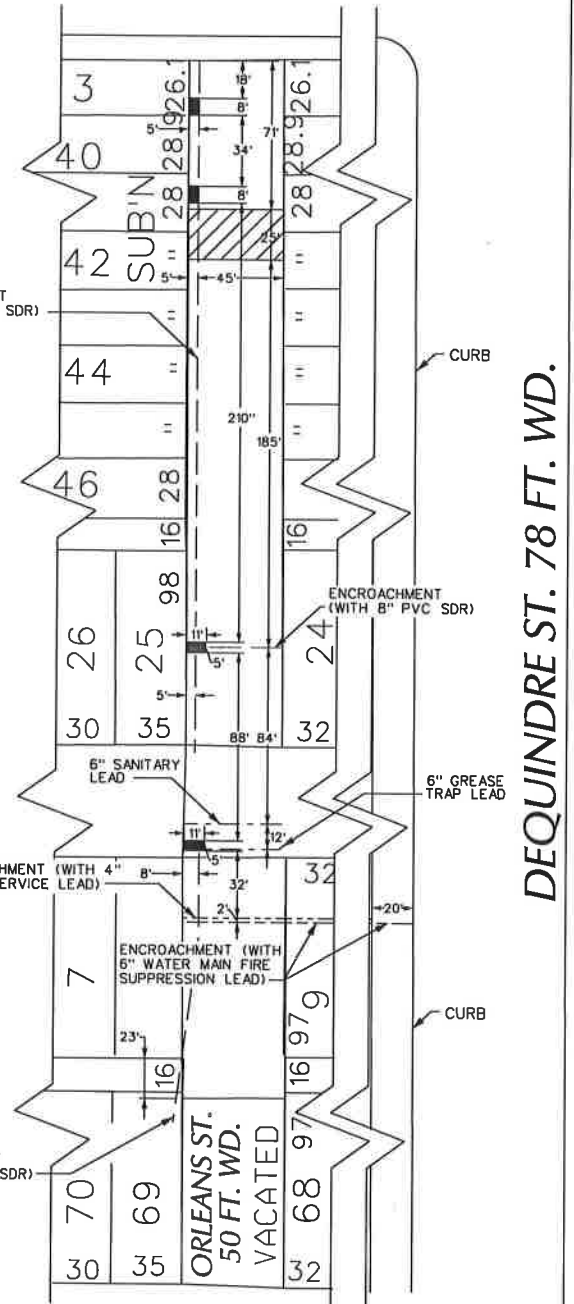

DEQUINDRE ST. 78 FT. WD.



- REQUEST ENCROACHMENT  
 (With Concrete Ramp)



- REQUEST ENCROACHMENT  
 (With Stair Wells)

(FOR OFFICE USE ONLY)

CARTO 40 D

<b>B</b> <b>A</b>					<b>REQUEST ENCROACHMENT          A PORTION OF ORLEANS ST. 50 FT. WD.          AND DEQUINDRE ST. 78 FT. WD.          IN THE AREA BOUND BY          SUPERIOR, RIOPELLE ST., CANFIELD AVE.          AND DEQUINDRE ST.</b>					<b>CITY OF DETROIT          CITY ENGINEERING DEPARTMENT          SURVEY BUREAU</b>				
DESCRIPTION    DRWN    CHED    APPD    DATE														
REVISIONS														
DRAWN BY    WLW    CHECKED    KSM										JOB NO.    01-01				
DATE    05-08-18    APPROVED										DRWG. NO.    X 283				