

**City of Detroit**  
**City Engineering Division, Department of Public Works**  
**Survey Bureau**

**NOTICE OF PROPOSED CHANGE IN PROPERTY**

Date: 08/06/2018

Petition: x248

- |                                                                       |                                                            |
|-----------------------------------------------------------------------|------------------------------------------------------------|
| <input type="checkbox"/> AT&T Telecommunication                       | <input type="checkbox"/> Berm Use                          |
| <input type="checkbox"/> Comcast Television (CATV)                    | <input checked="" type="checkbox"/> Conversion to Easement |
| <input type="checkbox"/> Detroit Edison (DTE)                         | <input type="checkbox"/> Dedication                        |
| <input type="checkbox"/> Fire Department                              | <input type="checkbox"/> Encroachment                      |
| <input type="checkbox"/> Great Lakes Water Authority                  | <input type="checkbox"/> Outright Vacation                 |
| <input type="checkbox"/> Land Bank Authority                          | <input type="checkbox"/> Temporary Closing                 |
| <input type="checkbox"/> Michcon (DTE)                                |                                                            |
| <input checked="" type="checkbox"/> Planning & Development Department |                                                            |
| <input type="checkbox"/> Public Lighting Authority                    |                                                            |
| <input type="checkbox"/> Public Lighting Department                   |                                                            |
| <input type="checkbox"/> Police Department                            |                                                            |
| <input type="checkbox"/> Solid Waste Division, DPW                    |                                                            |
| <input type="checkbox"/> Street Design Bureau, DPW                    |                                                            |
| <input type="checkbox"/> Street Maintenance Division, DPW             |                                                            |
| <input type="checkbox"/> Traffic Engineering Division, DPW            |                                                            |
| <input type="checkbox"/> Water and Sewerage Department                |                                                            |
| <input type="checkbox"/> _____                                        |                                                            |

A petition drawing is attached. Property shown on the attached print is proposed to be changed as indicated. Kindly report (using the back of this sheet) the nature of your services, if any affected by the proposed change and the estimated costs of removing and rerouting such services (if necessary).

Please return one copy to City Engineering Division, DPW within two weeks of the submittal date. Retain one copy and print for you file.

Ron Brundidge, Director, Department of Public Works

By: Richard Doherty, CED DPW  
City Engineer

**TO: City Engineering Division, DPW  
2 Woodward Ave., Suite 642  
Detroit, Michigan 48226-3462  
Survey Bureau: 313-224-3970**

**Petition: x248**

The proposed change in property (referred to on the other side of this sheet) would affect our services as follows:

- Not Involved**  
P&DD requests that the vacation will not impede vehicular traffic be stipulated in the conversion to easement resolution, as stated in the exhibit provided by the petitioner.
- Involved; but asking you to hold action on this petition until further notice.**
- Involved; but no objections to the property change.**
- Involved; objection to the property change.**
- Involved; but no objections to the property change...provided as easement of the full width of the public right-of-way (street, alley or other public place) is reserved.**
- Involved; the nature of our services and the estimated costs of removing and/or rerouting such services are:**

City of Detroit Planning & Development Department  
(Utility or City Department)

  
By

Greg Moots-Lead Planner-Office of Zoning Innovation  
Title

9/4/18  
Date

313-224-1358  
Area code – Telephone number

PETITION NO. 248  
 COLLEGE FOR CREATIVE STUDIES  
 C/O CLARK HILL  
 500 WOODWARD AVE. SUITE 3500  
 DETROIT, MICHIGAN 48226  
 C/O EMILY BALDWIN  
 PHONE NO. 313 965-8300



**FERRY AVE. 80 FT. WD.**

**JOHN R. ST. 60 FT. WD.**

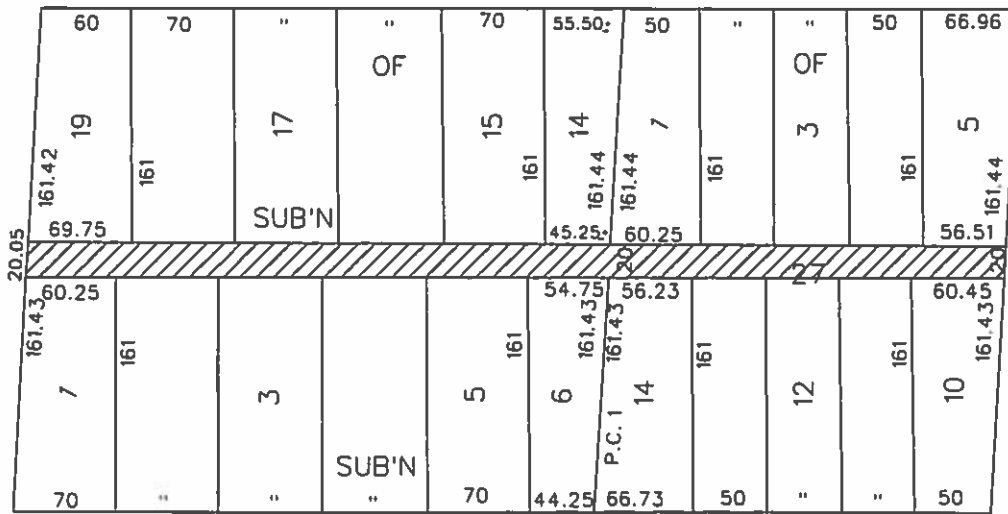

**BRUSH ST. 60 FT. WD.**

**KIRBY AVE. 80 FT. WD.**  
 VACATED

 - CONVERSION TO EASEMENT

(FOR OFFICE USE ONLY)

CARTO 30 A

B A					<b>CONVERSION TO EASEMENT          THE EAST/WEST PUBLIC ALLEY, VARIOUS WIDTHS          IN THE BLOCK BOUND BY          FERRY, KIRBY AVE., BRUSH          AND JOHN R. ST.</b>	<b>CITY OF DETROIT          CITY ENGINEERING DEPARTMENT          SURVEY BUREAU</b>		
	DESCRIPTION	DRWN	CHEK	APPD		DATE	JOB NO.	01-01
	REVISIONS					DRWN BY	WLW	
	DATE	05-23-18	CHECKED	KSM		APPROVED	DRWG. NO.	X 248

