

City of Detroit
**City Engineering Division, Department of Public Works
Survey Bureau**

NOTICE OF PROPOSED CHANGE IN PROPERTY

Date: 08/06/2018

Petition: x248

- | | |
|--|--|
| <input type="checkbox"/> AT&T Telecommunication | <input type="checkbox"/> Berm Use |
| <input type="checkbox"/> Comcast Television (CATV) | <input checked="" type="checkbox"/> Conversion to Easement |
| <input type="checkbox"/> Detroit Edison (DTE) | <input type="checkbox"/> Dedication |
| <input checked="" type="checkbox"/> Fire Department | <input type="checkbox"/> Encroachment |
| <input type="checkbox"/> Great Lakes Water Authority | <input type="checkbox"/> Outright Vacation |
| <input type="checkbox"/> Land Bank Authority | <input type="checkbox"/> Temporary Closing |
| <input type="checkbox"/> Michcon (DTE) | |
| <input type="checkbox"/> Planning & Development Department | |
| <input type="checkbox"/> Public Lighting Authority | |
| <input type="checkbox"/> Public Lighting Department | |
| <input type="checkbox"/> Police Department | |
| <input type="checkbox"/> Solid Waste Division, DPW | |
| <input type="checkbox"/> Street Design Bureau, DPW | |
| <input type="checkbox"/> Street Maintenance Division, DPW | |
| <input type="checkbox"/> Traffic Engineering Division, DPW | |
| <input type="checkbox"/> Water and Sewerage Department | |
| <input type="checkbox"/> _____ | |

A petition drawing is attached. Property shown on the attached print is proposed to be changed as indicated. Kindly report (using the back of this sheet) the nature of your services, if any affected by the proposed change and the estimated costs of removing and rerouting such services (if necessary).

Please return one copy to City Engineering Division, DPW within two weeks of the submittal date. Retain one copy and print for you file.

Ron Brundidge, Director, Department of Public Works

By: Richard Doherty, CED DPW
City Engineer

**TO: City Engineering Division, DPW
2 Woodward Ave., Suite 642
Detroit, Michigan 48226-3462
Survey Bureau: 313-224-3970**

Petition: x248

The proposed change in property (referred to on the other side of this sheet) would affect our services as follows:

Not Involved

Involved; but asking you to hold action on this petition until further notice.

Involved; but no objections to the property change.

Involved; objection to the property change.

Involved; but no objections to the property change...provided as easement of the full width of the public right-of-way (street, alley or other public place) is reserved.

Involved; the nature of our services and the estimated costs of removing and/or rerouting such services are:

Fire
(Utility or City Department)

Steve Hunter
By

Chief
Title

8-7-18
Date

313-224-1311
Area code – Telephone number

PETITION NO. 248
 COLLEGE FOR CREATIVE STUDIES
 C/O CLARK HILL
 500 WOODWARD AVE. SUITE 3500
 DETROIT, MICHIGAN 48226
 C/O EMILY BALDWIN
 PHONE NO. 313 965-8300



FERRY AVE. 80 FT. WD.

JOHN R. ST. 60 FT. WD.

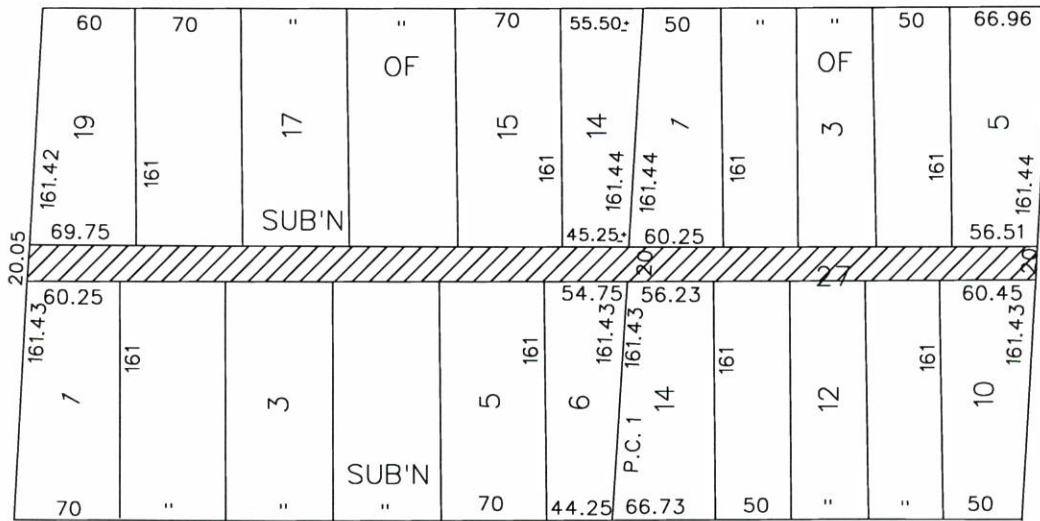

BRUSH ST. 60 FT. WD.

KIRBY AVE. 80 FT. WD.

VACATED

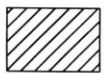

- CONVERSION TO EASEMENT

(FOR OFFICE USE ONLY)

CARTO 30 A

B					CONVERSION TO EASEMENT THE EAST/WEST PUBLIC ALLEY, VARIOUS WIDTHS IN THE BLOCK BOUND BY FERRY, KIRBY AVE., BRUSH AND JOHN R. ST.	CITY OF DETROIT CITY ENGINEERING DEPARTMENT		
	A					SURVEY BUREAU		
DESCRIPTION		DRWN	CHKD	APPD		DATE	JOB NO.	01-01
REVISIONS								
DRAWN BY		CHECKED				DRWG. NO.		
WLW		KSM				X 248		
DATE		APPROVED						
05-23-18								