

TO: City Engineering Division, DPW  
2 Woodward Ave., Suite 642  
Detroit, MI 48226-3462  
Survey Bureau: 313-224-3970

Petition No. 211

The proposed change in property (referred to above) would affect our services as follows:

- ( ) Not Involved.
- ( ) Involved; but asking you to hold action on this petition until further notice.
- ( ) Involved; the nature of our services, and the estimated costs of removing and/or rerouting such services are:
- (X) Involved; **have objection** to request for conversion to easement the north/south public alley, 10 feet wide and the east/west 20 feet wide public alley in the block bound by Coddling Ave., Margareta Ave., Grayfield Ave and Grand River Ave. as shown on drawing no. X 211 dated 01/15/2019 because it would result in a dead ending at Roxford Ave.

Traffic Engineering Division - DPW  
(Utility or City Department)

Ashok Patel  
By

*Sunny Jacob*

City Traffic Engineer  
Title

February 27, 2019  
Date

313 224-1610  
Area code-Telephone number

SJ/aa

PETITION NO. 211  
 ADAMS FAMILY CAR RESORATION  
 23440 GRAND RIVER  
 DETROIT, MICHIGAN 48219  
 LEROY ADAMS  
 PHONE NO. (313) 465-0873

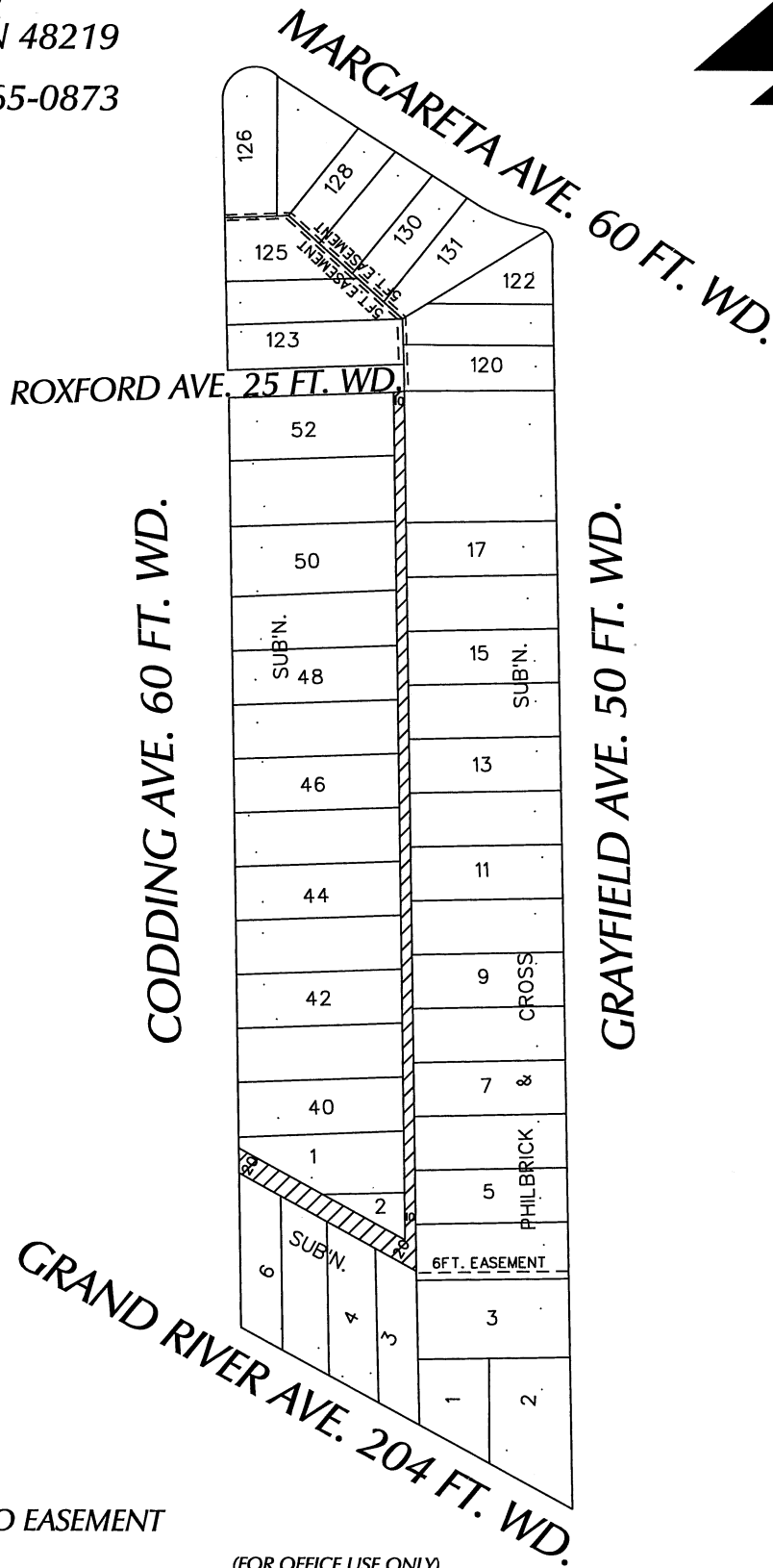

 - CONVERSION TO EASEMENT

(FOR OFFICE USE ONLY)

CARTO 122 B

B					
A					
DESCRIPTION		DRWN	CHKD	APPD	DATE
REVISIONS					
DRAWN BY	SA	CHECKED	KSM		
DATE	01-15-19	APPROVED			

CONVERSION TO EASEMENT  
 THE NORTH/SOUTH 10 FT. WD. AND  
 THE EAST/WEST 20 FT. WD. PUBLIC ALLEY,  
 IN THE BLOCK BOUND BY  
 CODDING AVE., MARGARETA AVE.,  
 GRAYFIELD AVE. AND GRAND RIVER AVE.

CITY OF DETROIT CITY ENGINEERING DIVISION SURVEY BUREAU	
JOB NO.	01-01
DRWG. NO.	X 211