

PETITION NO. 211
 ADAMS FAMILY CAR RESORATION
 23440 GRAND RIVER
 DETROIT, MICHIGAN 48219
 LEROY ADAMS
 PHONE NO. (313) 465-0873

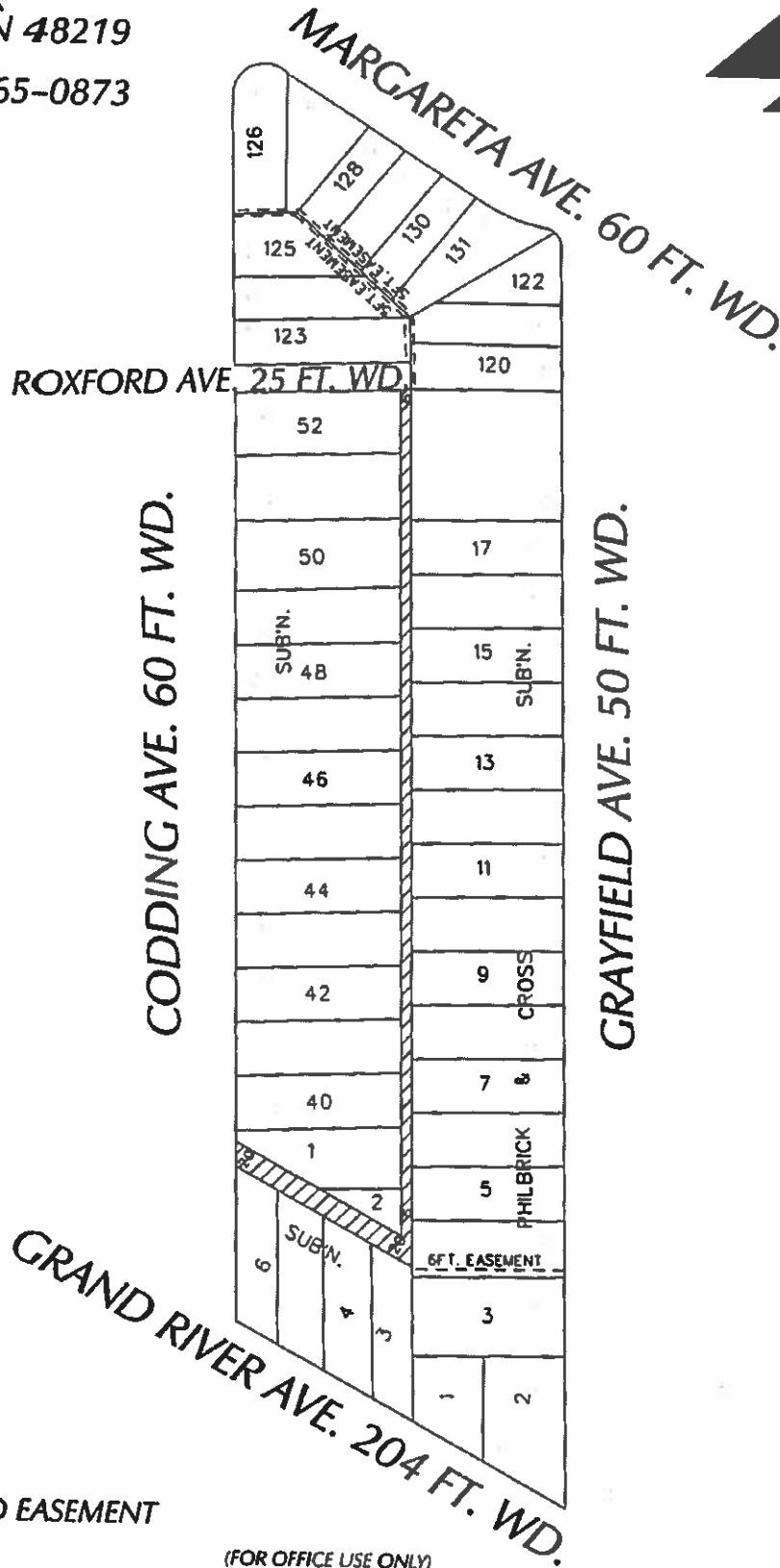

 - CONVERSION TO EASEMENT

(FOR OFFICE USE ONLY)

CARTO 122 B

| | | | | | |
|-------------|----------|----------|------|------|------|
| B | | | | | |
| A | | | | | |
| DESCRIPTION | | OWN | CHKD | APPD | DATE |
| REVISIONS | | | | | |
| DRAWN BY | SA | CHECKED | KSM | | |
| DATE | 01-15-19 | APPROVED | | | |

CONVERSION TO EASEMENT
 THE NORTH/SOUTH 10 FT. WD. AND
 THE EAST/WEST 20 FT. WD. PUBLIC ALLEY,
 IN THE BLOCK BOUND BY
 CODDING AVE., MARGARETA AVE.,
 GRAYFIELD AVE. AND GRAND RIVER AVE.

| | |
|---|-------|
| CITY OF DETROIT CITY ENGINEERING DIVISION SURVEY BUREAU | |
| JOB NO. | 01-01 |
| DRWG. NO. | X 211 |

**City of Detroit
City Engineering Division, Department of Public Works
Survey Bureau**

NOTICE OF PROPOSED CHANGE IN PROPERTY

Date: 01/15/2019

Petition: x211

- | | |
|--|--|
| <input type="checkbox"/> AT&T Telecommunication | <input type="checkbox"/> Berm Use |
| <input type="checkbox"/> Comcast Television (CATV) | <input checked="" type="checkbox"/> Conversion to Easement |
| <input type="checkbox"/> Detroit Edison (DTE) | <input type="checkbox"/> Dedication |
| <input type="checkbox"/> Fire Department | <input type="checkbox"/> Encroachment |
| <input type="checkbox"/> Great Lakes Water Authority | <input type="checkbox"/> Outright Vacation |
| <input type="checkbox"/> Land Bank Authority | <input type="checkbox"/> Temporary Closing |
| <input type="checkbox"/> Michcon (DTE) | |
| <input type="checkbox"/> Planning & Development Department | |
| <input type="checkbox"/> Public Lighting Authority | |
| <input type="checkbox"/> Public Lighting Department | |
| <input type="checkbox"/> Police Department | |
| <input type="checkbox"/> Solid Waste Division, DPW | |
| <input type="checkbox"/> Street Design Bureau, DPW | |
| <input type="checkbox"/> Street Maintenance Division, DPW | |
| <input type="checkbox"/> Traffic Engineering Division, DPW | |
| <input type="checkbox"/> Water and Sewerage Department | |
| <input type="checkbox"/> _____ | |

A petition drawing is attached. Property shown on the attached print is proposed to be changed as indicated. Kindly report (using the back of this sheet) the nature of your services, if any affected by the proposed change and the estimated costs of removing and rerouting such services (if necessary).

Please return one copy to City Engineering Division, DPW within two weeks of the submittal date. Retain one copy and print for you file.

Ron Brundidge, Director, Department of Public Works

By: Richard Doherty, CED DPW
City Engineer

**TO: City Engineering Division, DPW
2 Woodward Ave., Suite 642
Detroit, Michigan 48226-3462
Survey Bureau: 313-224-3970**

Petition: x211

The proposed change in property (referred to on the other side of this sheet) would affect our services as follows:

- Not Involved
- Involved; but asking you to hold action on this petition until further notice.
- Involved; but no objections to the property change.
- Involved; objection to the property change.
- Involved; but no objections to the property change...provided as easement of the full width of the public right-of-way (street, alley or other public place) is reserved.
- Involved; the nature of our services and the estimated costs of removing and/or rerouting such services are:

(Utility or City Department)

OFFICER TROY Westley
By

NPO
Title

2/18/2019
Date

313 - 643 - 0752
Area code - Telephone number