

TO: City Engineering Division, DPW  
2 Woodward Ave., Suite 642  
Detroit, MI 48226-3462  
Survey Bureau: 313-224-3970

Petition No. 204

The proposed change in property (referred to above) would affect our services as follows:

- Not Involved.
- Involved; but asking you to hold action on this petition until further notice.
- Involved; the nature of our services, and the estimated costs of removing and/or rerouting such services are:
- Involved; have no objection to the requested encroachment (below ground 0' to -11.5') into Woodward at 620 and 630 Woodward Avenue as shown on drawing no. x204 dated 4/26/2018 and revised on 11/1/2018.

Traffic Engineering Division - DPW  
(Utility or City Department)

Ashok Patel  
By

*Sunny Jacob*

City Traffic Engineer  
Title

November 7, 2018  
Date

313 224-1610  
Area code-Telephone number

MA/ma

PETITION NO. 204  
 BEDROCK MANAGEMENT SERVICES, LLC  
 C/O GIFFELS WEBSTER  
 28 W. ADAMS, SUITE 1200  
 DETROIT, MICHIGAN 48226  
 C/O MICHAEL MARKS P.E.  
 PHONE NO. 313 962-4442



WOODWARD AVE. 190 FT. WD.

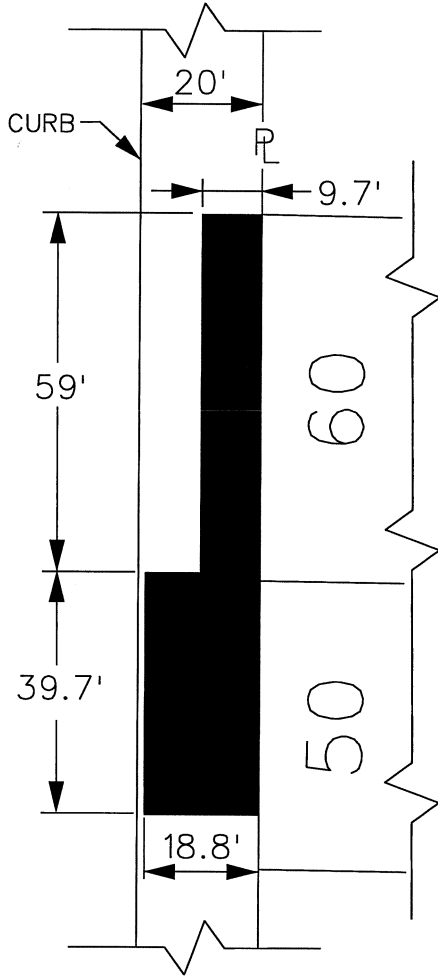

**"REVISED"**

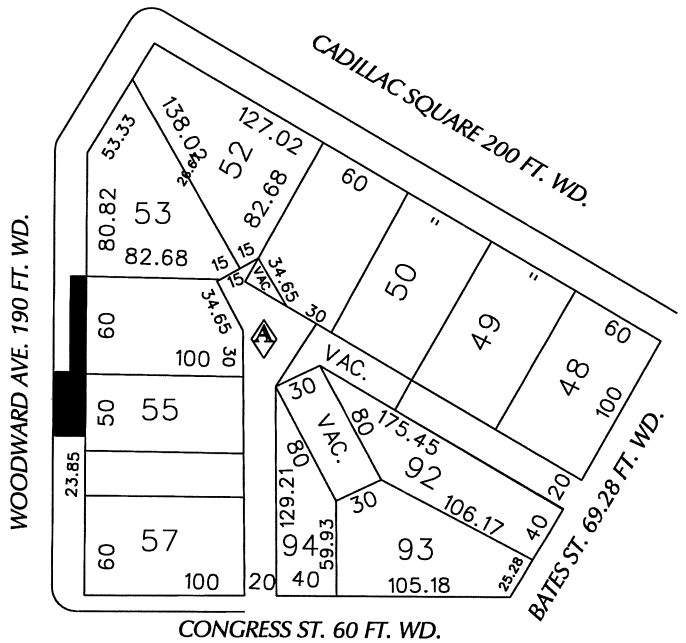

 - REQUEST ENCROACHMENT  
 (Below Ground 0' to -11.5')

(FOR OFFICE USE ONLY)

CARTO 28 F

<b>B</b>					
<b>A</b>	REMOVING AT AND ABOVE GRADE ENCROACHMENTS IN THE ALLEY R.O.W.	WLW	KSM	KSM	11/01/18
<b>DESCRIPTION</b>		<b>DRWN</b>	<b>CHKD</b>	<b>APPD</b>	<b>DATE</b>
<b>REVISIONS</b>					
<b>DRAWN BY</b>	WLW	<b>CHECKED</b>		KSM	
<b>DATE</b>	04-26-18	<b>APPROVED</b>			

REQUEST ENCROACHMENT  
 INTO WOODWARD  
 AT 620 and 630 WOODWARD AVE.

<b>CITY OF DETROIT</b>	
CITY ENGINEERING DEPARTMENT	
SURVEY BUREAU	
<b>JOB NO.</b>	01-01
<b>DRWG. NO.</b>	X 204