

PETITION NO. 204
 BEDROCK MANAGEMENT SERVICES, LLC
 C/O GIFFELS WEBSTER
 28 W. ADAMS, SUITE 1200
 DETROIT, MICHIGAN 48226
 C/O MICHAEL MARKS P.E.
 PHONE NO. 313 962-4442

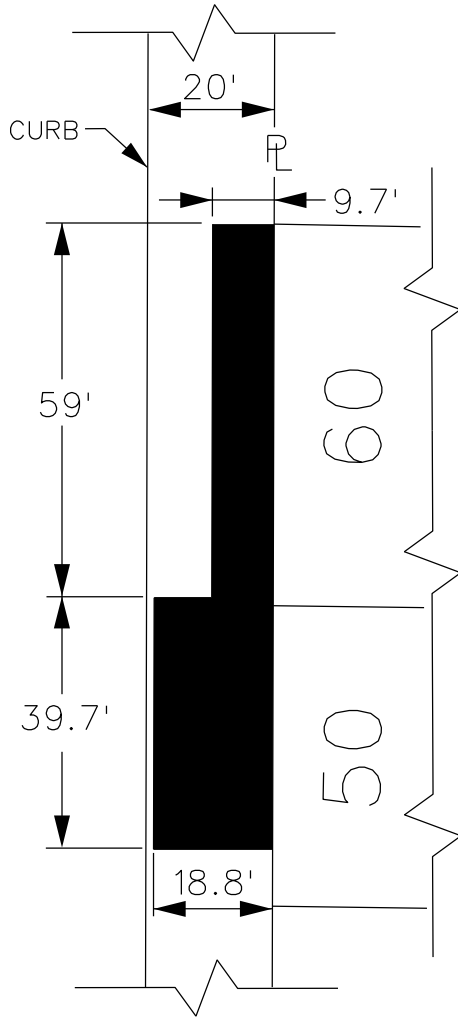

WOODWARD AVE. 190 FT. WD.



"REVISED"

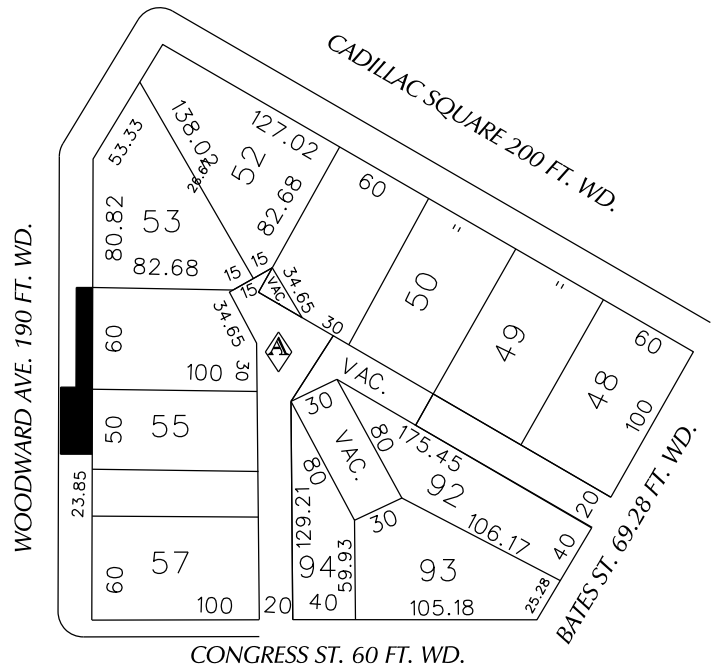

- REQUEST ENCROACHMENT
 (Below Ground 0' to -11.5')

(FOR OFFICE USE ONLY)

CARTO 28 F

B					
A	REMOVING AT AND ABOVE GRADE ENCROACHMENTS IN THE ALLEY R.O.W.	WLW	KSM	KSM	11/01/18
	DESCRIPTION	DRWN	CHKD	APPD	DATE
REVISIONS					
	DRAWN BY	WLW	CHECKED	KSM	
	DATE	04-26-18	APPROVED		

REQUEST ENCROACHMENT
 INTO WOODWARD
 AT 620 and 630 WOODWARD AVE.

CITY OF DETROIT CITY ENGINEERING DEPARTMENT SURVEY BUREAU	
JOB NO.	01-01
DRWG. NO.	X 204