



October 15, 2018

HAND DELIVER

Keith McCrary
DPW, City Engineering Division
200 Coleman A. Young Municipal Center
2 Woodward Avenue
Detroit, Michigan 48226

RE: Giffels Webster – Revision to petition 204, request to encroach into a public right of way.

Giffels Webster, 28 W. Adams, Suite 1200, Detroit, Michigan 48226 on behalf of Bedrock Management Services, LLC, 630 Woodward Avenue, Detroit, Michigan, 48226 respectfully requests the following revision to the petition 204 for several encroachments at 620 and 630 Woodward:

- Removing both above ground encroachments starting at grade going up to 63.8 feet above grade, extending 6 feet into the alley.
- Removing the below grade encroachment 11.5 feet below grade and extend 8.5 feet to 9.8 feet into the alley right of way.

The below grade encroachment that remain will be 11.5 feet below grade and extend 9.7 feet to 18.8 feet into the Woodward right of way. Limits of the requested encroachment can be found in the attachment, enclosed herein.

Giffels Webster has been asked to facilitate the requested encroachment. If you should have any questions, please do not hesitate to contact me at (P) 313.962.4442 (M) 313.980.1469 or mmarks@giffelswebster.com.

Respectfully,

A handwritten signature in blue ink, appearing to read "Michael Marks", is written over a faint, light blue circular stamp.

Michael Marks P.E.,
Partner
Giffels Webster

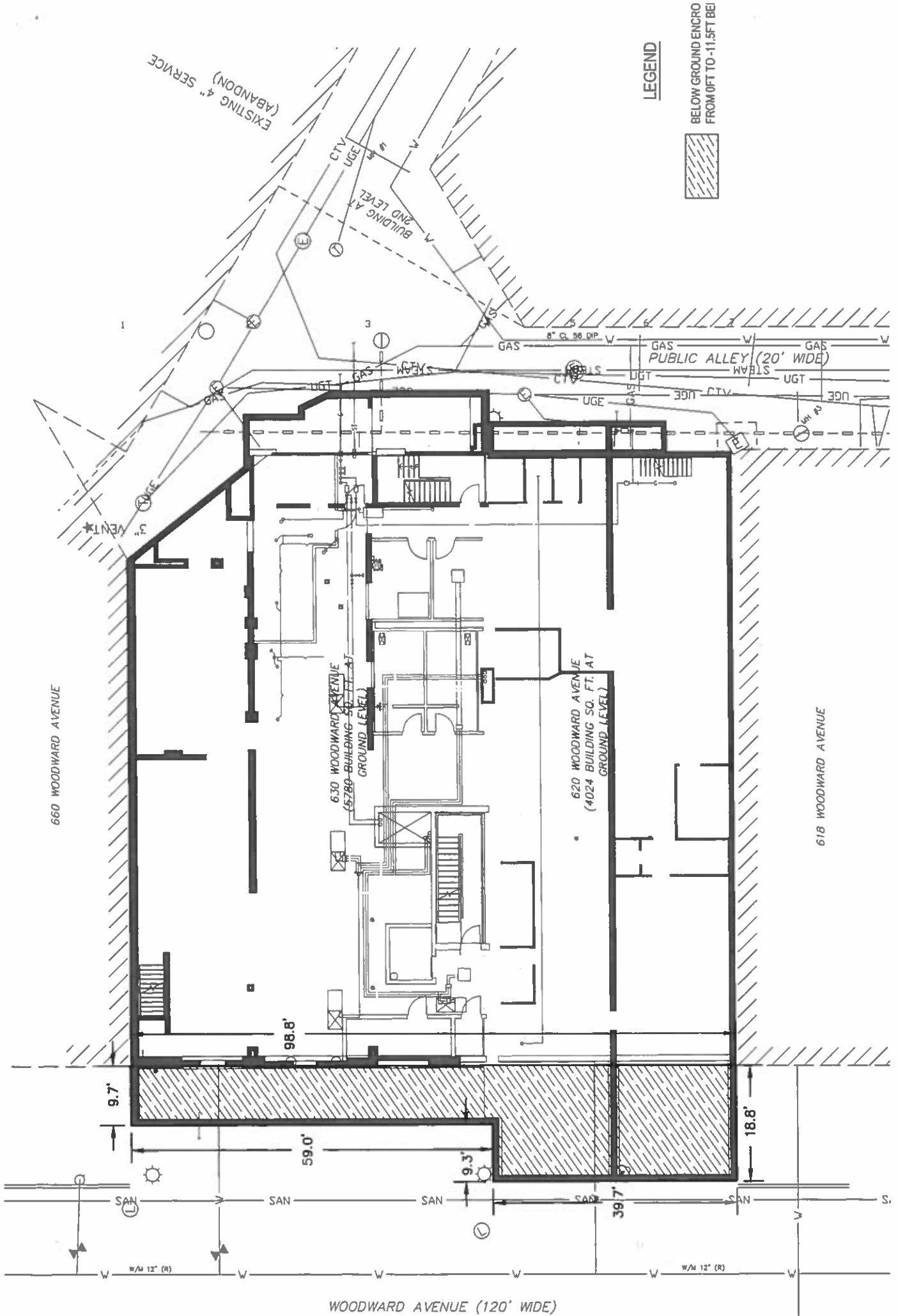

LEGEND

BELOW GROUND ENCR
FROM 0 FT TO -11.5 FT BEI



RFI OW GROUIND ENCROACHMENTS

WOODWARD AVENUE (120' WIDE)

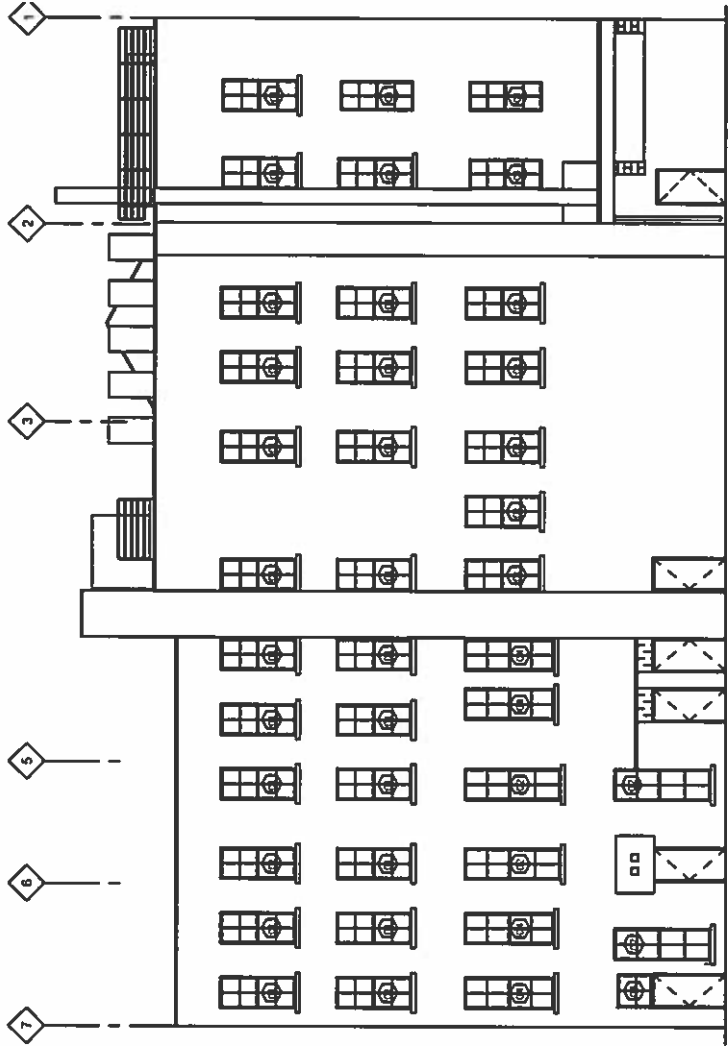

EAST ELEVATION (ALLEY)
NEW WORK

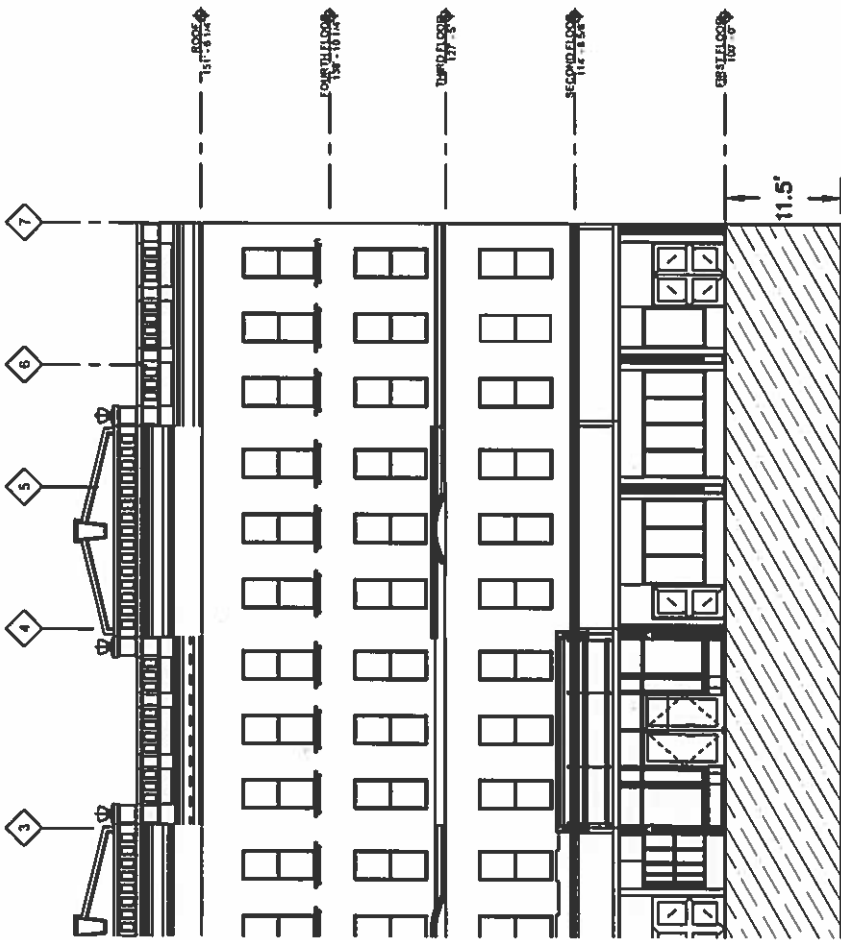

WEST ELEVATION
NEW WORK

NOT TO SCALE