

TO: City Engineering Division, DPW
2 Woodward Ave., suite 642
Detroit, Michigan 48226-3462
Survey Bureau: 313-224-3970

Petition No. 0179

The proposed change in property (referred to above) would affect our services as follows:

- () Not Involved.
- () Involved; but asking you to hold action on this petition until further notice.
- () Involved; the nature of our services, and the estimated costs of removing and/or rerouting such services are:
- (X) Involved; have no objection to request for conversion to easement the east/west public alley, 20 ft wide in the block bound by John R. St., Worcester Pl., Montana and Woodward Ave. as shown on drawing no. x0179 dated 07/03/2018 provided that 100% signatures of abutting property owners are secured.

Traffic Engineering Division - DPW
(Utility or City Department)

Ashok Patel *Sunny Jacob*
By

City Traffic Engineer
Title

July 24, 2018
Date

313 224-1610
Area code-Telephone number

JL/jl

PETITION NO. 179
 JONATHON HYDE
 273 W. MONTANA AVE.
 DETROIT, MICHIGAN 48203
 PHONE NO. 909 694-7778



MONTANA AVE. 60 FT. WD.

WOODWARD AVE. 204 FT. WD.

WORCESTER PL. 60 FT. WD.

JOHN R. ST. 66 FT. WD.

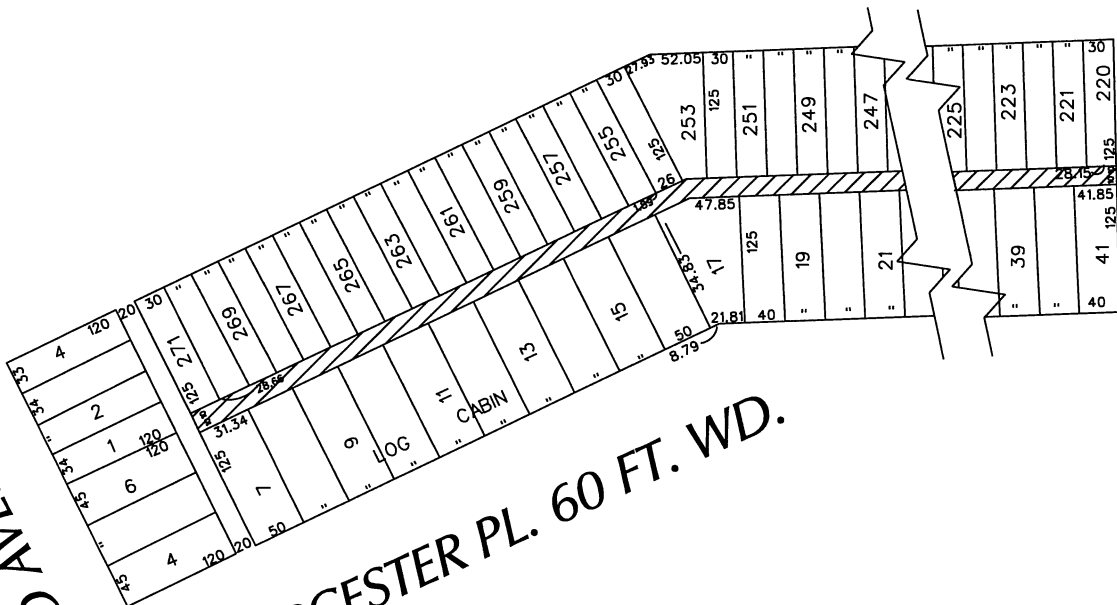

- CONVERSION TO EASEMENT

(FOR OFFICE USE ONLY)

CARTO 36 D

B					
A					
DESCRIPTION		DRWN	CHKD	APPD	DATE
REVISIONS					
DRAWN BY	WLW	CHECKED	KSM		
DATE	07-03-18	APPROVED			

CONVERSION TO EASEMENT
 THE EAST/WEST PUBLIC ALLEY, 20 FT. WD.
 IN THE BLOCK BOUND BY
 JOHN R. ST., WORCESTER PL., MONTANA
 AND WOODWARD AVE.

CITY OF DETROIT CITY ENGINEERING DEPARTMENT SURVEY BUREAU	
JOB NO.	01-01
DRWG. NO.	X 179