



City of Detroit  
Inter-Departmental Communication

---

**TO:** Richard Doherty, City Engineer  
City Engineering/Department of Public Works

**FROM:** Debra Singleton, Engineer  
Detroit Water and Sewerage Department

**DATE:** July 11, 2018

**RE:** Petition #179  
Request to Convert to Easement The East/West In the block Bound By John R.,  
Worcester Place, Montana, and Woodward

---

The above petition received by this office has been reviewed. With regard to DWSD's interests, our comments are as follows

- Our records indicate that there is a sewer in the alley. DWSD has no objections to the conversion to easement provided that the attached provisions for conversion to easement are followed.

If you have any questions, please call me at (313) 267-8309 or Mohammed Fa Siddique at (313)-964-9245.

Sincerely,

Debra Singleton  
Engineer  
Permits Section

DS/MS/gl  
Attachments

CC: Mohamad Farhat, CSF

Michael Duggan, Mayor

City of Detroit  
**City Engineering Division, Department of Public Works**  
**Survey Bureau**

**NOTICE OF PROPOSED CHANGE IN PROPERTY**

Date: 07/03/2018

Petition: x179

- |  |  |
|--|--|
| <input type="checkbox"/> AT&T Telecommunication            | <input type="checkbox"/> Berm Use                          |
| <input type="checkbox"/> Comcast Television (CATV)         | <input checked="" type="checkbox"/> Conversion to Easement |
| <input type="checkbox"/> Detroit Edison (DTE)              | <input type="checkbox"/> Dedication                        |
| <input type="checkbox"/> Fire Department                   | <input type="checkbox"/> Encroachment                      |
| <input type="checkbox"/> Great Lakes Water Authority       | <input type="checkbox"/> Outright Vacation                 |
| <input type="checkbox"/> Land Bank Authority               | <input type="checkbox"/> Temporary Closing                 |
| <input type="checkbox"/> Michcon (DTE)                     |  |
| <input type="checkbox"/> Planning & Development Department |  |
| <input type="checkbox"/> Public Lighting Authority         |  |
| <input type="checkbox"/> Public Lighting Department        |  |
| <input type="checkbox"/> Police Department                 |  |
| <input type="checkbox"/> Solid Waste Division, DPW         |  |
| <input type="checkbox"/> Street Design Bureau, DPW         |  |
| <input type="checkbox"/> Street Maintenance Division, DPW  |  |
| <input type="checkbox"/> Traffic Engineering Division, DPW |  |
| <input type="checkbox"/> Water and Sewerage Department     |  |
| <input type="checkbox"/> _____                             |  |

A petition drawing is attached. Property shown on the attached print is proposed to be changed as indicated. Kindly report (using the back of this sheet) the nature of your services, if any affected by the proposed change and the estimated costs of removing and rerouting such services (if necessary).

Please return one copy to City Engineering Division, DPW within two weeks of the submittal date. Retain one copy and print for you file.

Ron Brundidge, Director, Department of Public Works

By: Richard Doherty, CED DPW  
City Engineer

**TO: City Engineering Division, DPW  
2 Woodward Ave., Suite 642  
Detroit, Michigan 48226-3462  
Survey Bureau: 313-224-3970**

**Petition: x179**

The proposed change in property (referred to on the other side of this sheet) would affect our services as follows:

- Not Involved
  
- Involved; but asking you to hold action on this petition until further notice.
  
- Involved; but no objections to the property change.
  
- Involved; objection to the property change.
  
- Involved; but no objections to the property change...provided as easement of the full width of the public right-of-way (street, alley or other public place) is reserved.
  
- Involved; the nature of our services and the estimated costs of removing and/or rerouting such services are:

\_\_\_\_\_  
(Utility or City Department)

\_\_\_\_\_  
By

\_\_\_\_\_  
Title

\_\_\_\_\_  
Date

\_\_\_\_\_  
Area code – Telephone number

PETITION NO. 179  
 JONATHON HYDE  
 273 W. MONTANA AVE.  
 DETROIT, MICHIGAN 48203  
 PHONE NO. 909 694-7778



MONTANA AVE. 60 FT. WD.

WOODWARD AVE. 204 FT. WD.

WORCESTER PL. 60 FT. WD.

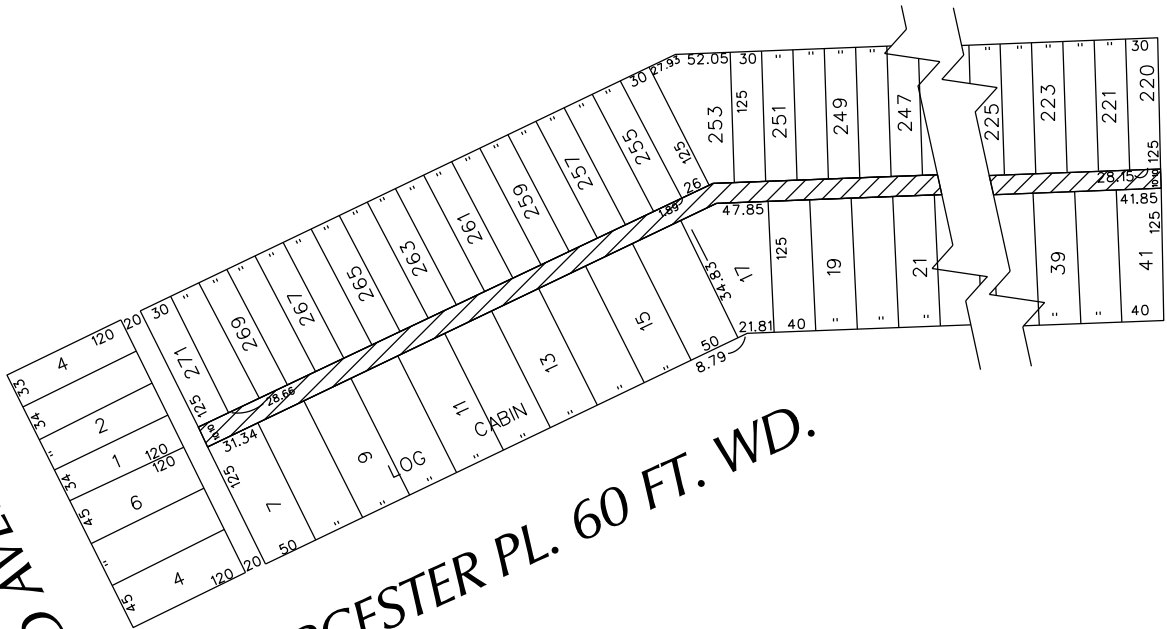

JOHN R. ST. 66 FT. WD.



- CONVERSION TO EASEMENT

(FOR OFFICE USE ONLY)

CARTO 36 D

B					
A					
DESCRIPTION	DRWN	CHKD	APPD	DATE	
REVISIONS					
DRAWN BY	WLW	CHECKED	KSM		
DATE	07-03-18	APPROVED			

CONVERSION TO EASEMENT  
 THE EAST/WEST PUBLIC ALLEY, 20 FT. WD.  
 IN THE BLOCK BOUND BY  
 JOHN R. ST., WORCESTER PL., MONTANA  
 AND WOODWARD AVE.

CITY OF DETROIT  
 CITY ENGINEERING DEPARTMENT  
 SURVEY BUREAU  
 JOB NO. 01-01  
 DRWG. NO. X 179









# LATERAL SEWER IN ALLEY

IN BLOCKS BOUNDED BY  
WOODWARD-JOHN R.-WORCESTER-MONTANA.

## DETAILS

TOTAL LENGTH OF SEWER	1860.21	FT. M. OR L.
" " " 24" CROCK	333.00	INC 17-6" Y'S
" " " 20" " "	360.00	" 22-6" Y'S
" " " 18" " "	352.85	" 20-6" Y'S
" " " 15" " "	359.70	" 19-6" Y'S
" " " 12" " "	454.66	" 19-6" Y'S

SEVEN MANHOLES INC. 56 IRON STEPS & 2-12" CONS.

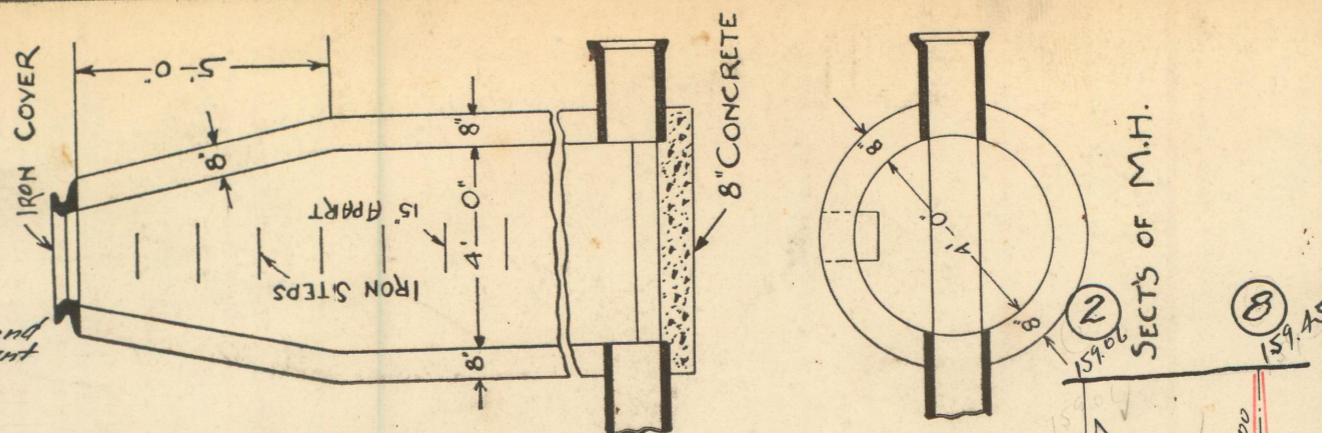

SEWER No. 3352  
ROLL No. 8662  
PETITION No. 4102  
PETITION DATE July 20, 1920  
RESOLUTION Sept 7-1920  
BIDS OPENED Sept 17-1920  
CONTRACT CONF'D Sept 21-1920  
COMPLETED APR 12 1921  
CONTR Otis Cement Const Co  
\$ 3214.75

HUGO H. STENDER'S SUB. OF LOTS 7, 8, 9, 15, & 16 AND PART OF LOT 14 YOUNG BLOOD'S SUB. OF THE EAST PART OF THE S.E. 1/4 OF SECT. 11-T.15.S.R.11.E. GREENFIELD TWP. WAYNE COUNTY, MICHIGAN.

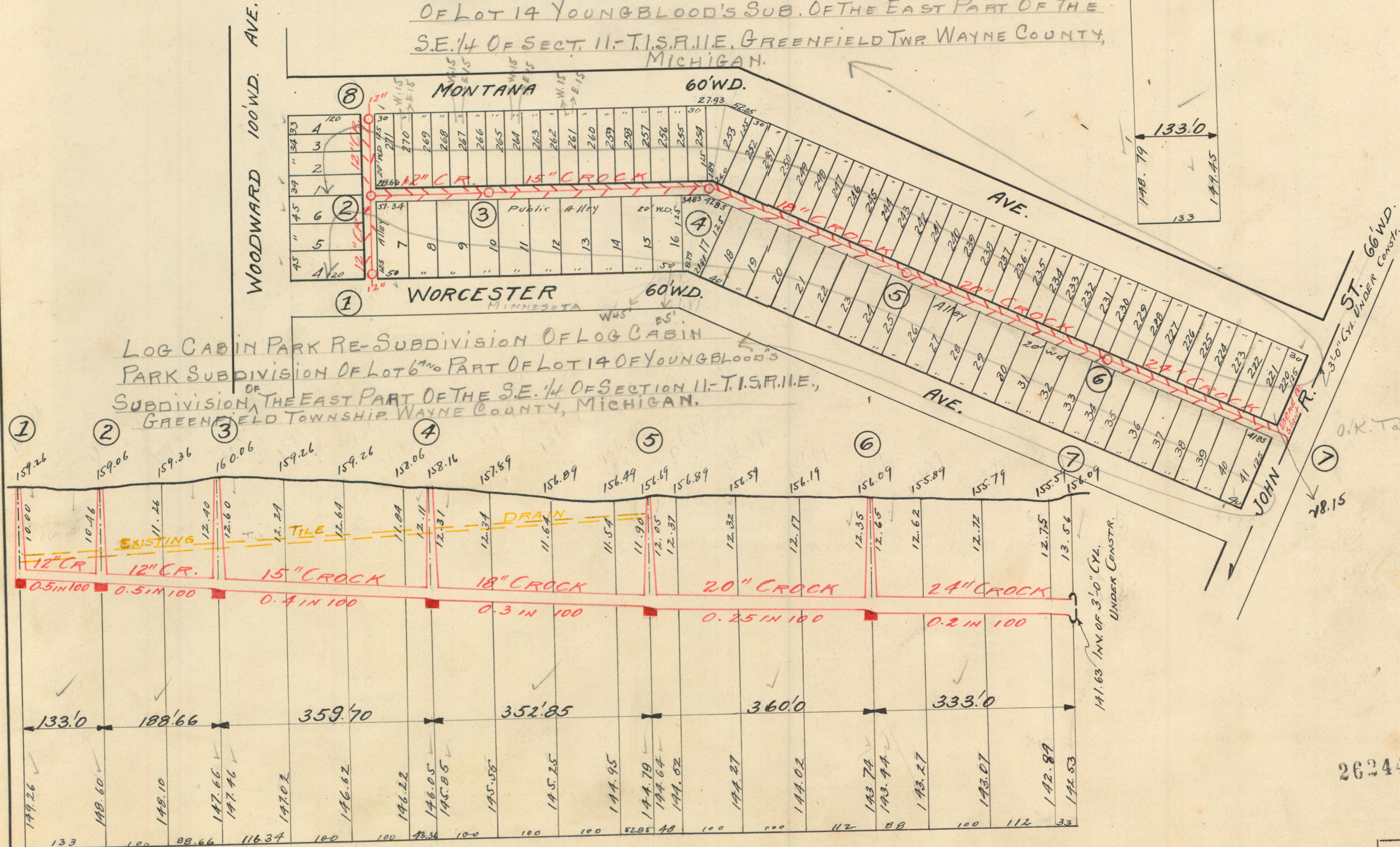

LOG CABIN PARK RE-SUBDIVISION OF LOG CABIN PARK SUBDIVISION OF LOT 6 AND PART OF LOT 14 OF YOUNG BLOOD'S SUBDIVISION OF THE EAST PART OF THE S.E. 1/4 OF SECTION 11-T.15.S.R.11.E. GREENFIELD TOWNSHIP, WAYNE COUNTY, MICHIGAN.

MANHOLE NO.	1	2	3	4	5	6	7
SPACING	133.0	188.66	359.70	352.85	360.0	333.0	141.63
INVERT ELEVATION	149.26	148.60	148.10	147.66	147.46	147.02	146.62
PIPE SIZE	12" CR	12" CR	15" CROCK	18" CROCK	20" CROCK	24" CROCK	24" CROCK
SLOPE	0.5 IN 100	0.5 IN 100	0.4 IN 100	0.3 IN 100	0.25 IN 100	0.2 IN 100	0.2 IN 100
INVERT ELEVATION (Bottom)	133	100	88.66	116.34	100	100	83.36
INVERT ELEVATION (Top)	159.26	159.06	159.36	160.06	159.26	158.06	158.16

NOTE--Contractor to furnish and set as markers for all connections 1/2 inch iron rods 2 feet long with 3 inch tile collar 6 inches long.

SCALE	VERTICAL 1"=10'	HORIZONTAL 150' = 1"
DRAWN	J.L.	CHECK R3
TRACED	J.L.	NOTE BOOK 183/22

26244

6. Est



To the Honorable City Council, I (Jonathon Hyde) at 273 W. Montana ST. Detroit, Michigan. I would like to close the ally to the south of my home. The ally between West Montana Street & Worcester Place, also between John R street & Woodward Ave. Because people have been using the ally to use drugs & turn tricks. Also a lot of the house on West Montana street are abonit & no one is taking care of the ally. Also I clean up the ally behind my house ( 273 West Montana street) also behind 265 West Montana Street, 281 West Montana, 291 West Montana, and 253 West Montana.

Thank you,

Jonathon Hyde  
273 W. Montana ST  
Det. MI. 48203  
Jonathonhyde7@gmail.com  
909-694-7778