

City of Detroit
City Engineering Division, Department of Public Works
Survey Bureau

NOTICE OF PROPOSED CHANGE IN PROPERTY

Date: 07/03/2018

Petition: x179

- | | |
|--|--|
| <input type="checkbox"/> AT&T Telecommunication | |
| <input type="checkbox"/> Comcast Television (CATV) | <input type="checkbox"/> Berm Use |
| <input checked="" type="checkbox"/> Detroit Edison (DTE) | <input checked="" type="checkbox"/> Conversion to Easement |
| <input type="checkbox"/> Fire Department | <input type="checkbox"/> Dedication |
| <input type="checkbox"/> Great Lakes Water Authority | <input type="checkbox"/> Encroachment |
| <input type="checkbox"/> Land Bank Authority | <input type="checkbox"/> Outright Vacation |
| <input type="checkbox"/> Michcon (DTE) | <input type="checkbox"/> Temporary Closing |
| <input type="checkbox"/> Planning & Development Department | |
| <input type="checkbox"/> Public Lighting Authority | |
| <input type="checkbox"/> Public Lighting Department | |
| <input type="checkbox"/> Police Department | |
| <input type="checkbox"/> Solid Waste Division, DPW | |
| <input type="checkbox"/> Street Design Bureau, DPW | |
| <input type="checkbox"/> Street Maintenance Division, DPW | |
| <input type="checkbox"/> Traffic Engineering Division, DPW | |
| <input type="checkbox"/> Water and Sewerage Department | |
| <input type="checkbox"/> _____ | |

A petition drawing is attached. Property shown on the attached print is proposed to be changed as indicated. Kindly report (using the back of this sheet) the nature of your services, if any affected by the proposed change and the estimated costs of removing and rerouting such services (if necessary).

Please return one copy to City Engineering Division, DPW within two weeks of the submittal date. Retain one copy and print for you file.

Ron Brundidge, Director, Department of Public Works

By: Richard Doherty, CED DPW
City Engineer

TO: City Engineering Division, DPW
2 Woodward Ave., Suite 642
Detroit, Michigan 48226-3462
Survey Bureau: 313-224-3970

Petition: x179

The proposed change in property (referred to on the other side of this sheet) would affect our services as follows:

- Not Involved
- Involved; but asking you to hold action on this petition until further notice.
- Involved; but no objections to the property change.
- Involved; objection to the property change.
- Involved; but no objections to the property change... provided as easement of the full width of the public right-of-way (street, alley or other public place) is reserved.
DTE ENERGY MUST HAVE ACCESS TO OUR EQUIPMENT AT ALL TIMES. THE RELIABILITY OF ELECTRIC SERVICE WILL BE ADVERSELY AFFECTED IF WE CANNOT ACCESS OUR EQUIPMENT FOR MAINTENANCE & RESTORATION.
- Involved; the nature of our services and the estimated costs of removing and/or rerouting such services are:

DTE ENERGY
(Utility or City Department)

CHRISTINE LEW
By

SR. ENGINEER
Title

7/5/2018
Date

(313) 235-1804
Area code – Telephone number

To the Honorable City Council, I (Jonathon Hyde) at 273 W. Montana ST. Detroit, Michigan. I would like to close the ally to the south of my home. The ally between West Montana Street & Worcester Place, also between John R street & Woodward Ave. Because people have been using the ally to use drugs & turn tricks. Also a lot of the house on West Montana street are abonit & no one is taking care of the ally. Also I clean up the ally behind my house (273 West Montana street) also behind 265 West Montana Street, 281 West Montana, 291 West Montana, and 253 West Montana.

Thank you,

Jonathon Hyde
273 W. Montana ST
Det. MI. 48203
Jonathonhyde7@gmail.com
909-694-7778

PETITION NO. 179
 JONATHON HYDE
 273 W. MONTANA AVE.
 DETROIT, MICHIGAN 48203
 PHONE NO. 909 694-7778



MONTANA AVE. 60 FT. WD.

WOODWARD AVE. 204 FT. WD.

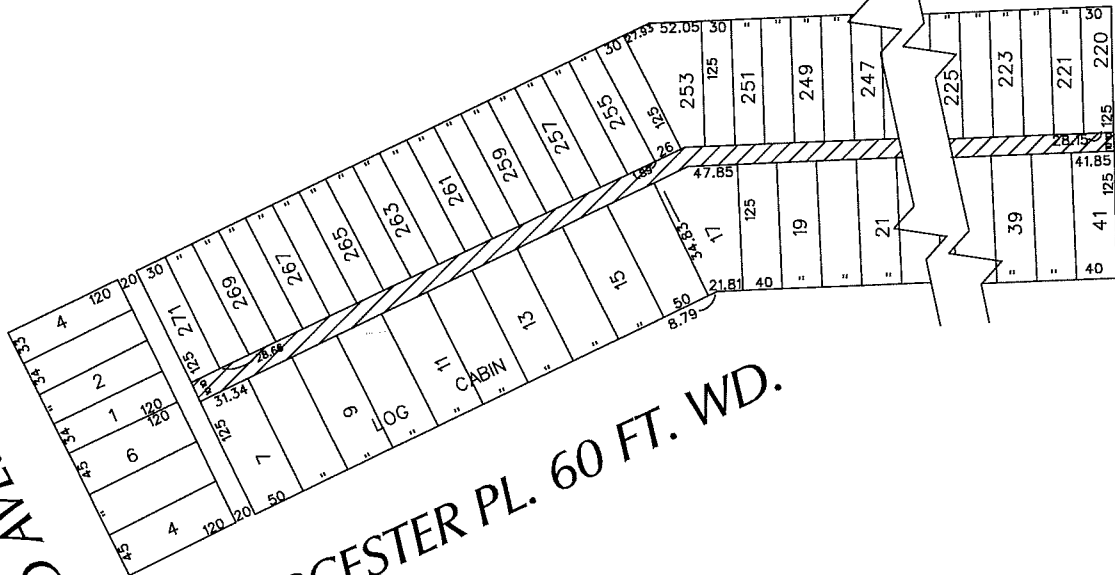

WORCESTER PL. 60 FT. WD.

JOHN R. ST. 66 FT. WD.



- CONVERSION TO EASEMENT

(FOR OFFICE USE ONLY)

CARTO 36 D

B					CONVERSION TO EASEMENT THE EAST/WEST PUBLIC ALLEY, 20 FT. WD. IN THE BLOCK BOUND BY JOHN R. ST., WORCESTER PL., MONTANA AND WOODWARD AVE.	CITY OF DETROIT CITY ENGINEERING DEPARTMENT SURVEY BUREAU
	A					
DESCRIPTION		DRWN	CHKD	APPD	DATE	JOB NO. 01-01
REVISIONS						
DRAWN BY WLW		CHECKED		KSM		DRWG. NO. X 179
DATE 07-03-18		APPROVED				