

City of Detroit  
**City Engineering Division, Department of Public Works  
Survey Bureau**

**NOTICE OF PROPOSED CHANGE IN PROPERTY**

Date: 07/03/2018

Petition: x179

- |  |  |
|--|--|
| <input type="checkbox"/> AT&T Telecommunication            | <input type="checkbox"/> Berm Use                          |
| <input type="checkbox"/> Comcast Television (CATV)         | <input checked="" type="checkbox"/> Conversion to Easement |
| <input type="checkbox"/> Detroit Edison (DTE)              | <input type="checkbox"/> Dedication                        |
| <input checked="" type="checkbox"/> Fire Department        | <input type="checkbox"/> Encroachment                      |
| <input type="checkbox"/> Great Lakes Water Authority       | <input type="checkbox"/> Outright Vacation                 |
| <input type="checkbox"/> Land Bank Authority               | <input type="checkbox"/> Temporary Closing                 |
| <input type="checkbox"/> Michcon (DTE)                     |  |
| <input type="checkbox"/> Planning & Development Department |  |
| <input type="checkbox"/> Public Lighting Authority         |  |
| <input type="checkbox"/> Public Lighting Department        |  |
| <input type="checkbox"/> Police Department                 |  |
| <input type="checkbox"/> Solid Waste Division, DPW         |  |
| <input type="checkbox"/> Street Design Bureau, DPW         |  |
| <input type="checkbox"/> Street Maintenance Division, DPW  |  |
| <input type="checkbox"/> Traffic Engineering Division, DPW |  |
| <input type="checkbox"/> Water and Sewerage Department     |  |
| <input type="checkbox"/> _____                             |  |

A petition drawing is attached. Property shown on the attached print is proposed to be changed as indicated. Kindly report (using the back of this sheet) the nature of your services, if any affected by the proposed change and the estimated costs of removing and rerouting such services (if necessary).

Please return one copy to City Engineering Division, DPW within two weeks of the submittal date. Retain one copy and print for you file.

Ron Brundidge, Director, Department of Public Works

By: Richard Doherty, CED DPW  
City Engineer

**TO: City Engineering Division, DPW  
2 Woodward Ave., Suite 642  
Detroit, Michigan 48226-3462  
Survey Bureau: 313-224-3970**

**Petition: x179**

The proposed change in property (referred to on the other side of this sheet) would affect our services as follows:

- Not Involved
- Involved; but asking you to hold action on this petition until further notice.
- Involved; but no objections to the property change.
- Involved; objection to the property change.
- Involved; but no objections to the property change...provided as easement of the full width of the public right-of-way (street, alley or other public place) is reserved.
- Involved; the nature of our services and the estimated costs of removing and/or rerouting such services are:

Fine  
\_\_\_\_\_  
(Utility or City Department)

Glenn Turner  
\_\_\_\_\_  
By

Chief  
\_\_\_\_\_  
Title

7-5-18  
\_\_\_\_\_  
Date

224-1311  
\_\_\_\_\_  
Area code – Telephone number

To the Honorable City Council, I (Jonathon Hyde) at 273 W. Montana ST. Detroit, Michigan. I would like to close the ally to the south of my home. The ally between West Montana Street & Worcester Place, also between John R street & Woodward Ave. Because people have been using the ally to use drugs & turn tricks. Also a lot of the house on West Montana street are abonit & no one is taking care of the ally. Also I clean up the ally behind my house ( 273 West Montana street) also behind 265 West Montana Street, 281 West Montana, 291 West Montana, and 253 West Montana.

Thank you,

Jonathon Hyde  
273w, montana ST  
Det, MI. 48203  
Jonathonhyde7@gmail.com  
909-694-7778

PETITION NO. 179  
 JONATHON HYDE  
 273 W. MONTANA AVE.  
 DETROIT, MICHIGAN 48203  
 PHONE NO. 909 694-7778



MONTANA AVE. 60 FT. WD.

WOODWARD AVE. 204 FT. WD.

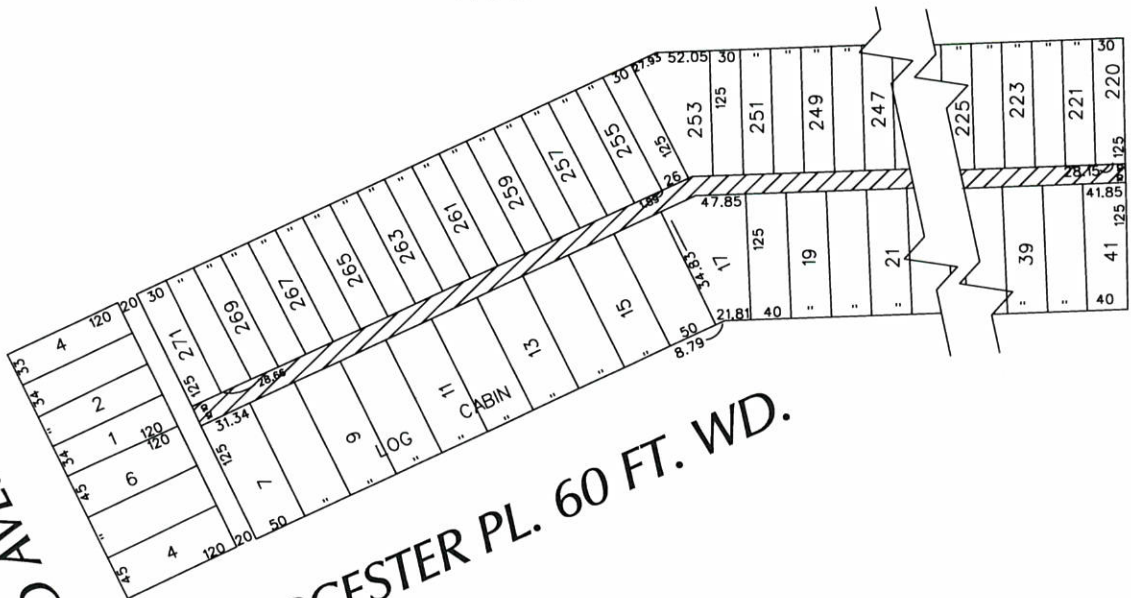

WORCESTER PL. 60 FT. WD.

JOHN R. ST. 66 FT. WD.

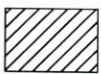

- CONVERSION TO EASEMENT

(FOR OFFICE USE ONLY)

CARTO 36 D

B					CONVERSION TO EASEMENT THE EAST/WEST PUBLIC ALLEY, 20 FT. WD. IN THE BLOCK BOUND BY JOHN R. ST., WORCESTER PL., MONTANA AND WOODWARD AVE.	CITY OF DETROIT CITY ENGINEERING DEPARTMENT	
	A					SURVEY BUREAU	
DESCRIPTION		DRWN	CHKD	APPD	DATE	JOB NO.	01-01
REVISIONS							
DRAWN BY		CHECKED		APPROVED		DRWG. NO.	X 179
DATE		WLW		KSM			
07-03-18							

City of Detroit  
**City Engineering Division, Department of Public Works**  
**Survey Bureau**

**NOTICE OF PROPOSED CHANGE IN PROPERTY**

Date: 07/03/2018

Petition: x371

- |  |  |
|--|--|
| <input type="checkbox"/> AT&T Telecommunication            | <input type="checkbox"/> Berm Use                |
| <input type="checkbox"/> Comcast Television (CATV)         | <input type="checkbox"/> Conversion to Easement  |
| <input type="checkbox"/> Detroit Edison (DTE)              | <input type="checkbox"/> Dedication              |
| <input checked="" type="checkbox"/> Fire Department        | <input checked="" type="checkbox"/> Encroachment |
| <input type="checkbox"/> Great Lakes Water Authority       | <input type="checkbox"/> Outright Vacation       |
| <input type="checkbox"/> Land Bank Authority               | <input type="checkbox"/> Temporary Closing       |
| <input type="checkbox"/> Michcon (DTE)                     |  |
| <input type="checkbox"/> Planning & Development Department |  |
| <input type="checkbox"/> Public Lighting Authority         |  |
| <input type="checkbox"/> Public Lighting Department        |  |
| <input type="checkbox"/> Police Department                 |  |
| <input type="checkbox"/> Solid Waste Division, DPW         |  |
| <input type="checkbox"/> Street Design Bureau, DPW         |  |
| <input type="checkbox"/> Street Maintenance Division, DPW  |  |
| <input type="checkbox"/> Traffic Engineering Division, DPW |  |
| <input type="checkbox"/> Water and Sewerage Department     |  |
| <input type="checkbox"/> _____                             |  |

A petition drawing is attached. Property shown on the attached print is proposed to be changed as indicated. Kindly report (using the back of this sheet) the nature of your services, if any affected by the proposed change and the estimated costs of removing and rerouting such services (if necessary).

Please return one copy to City Engineering Division, DPW within two weeks of the submittal date. Retain one copy and print for you file.

Ron Brundidge, Director, Department of Public Works

By: Richard Doherty, CED DPW  
City Engineer



**TO: City Engineering Division, DPW  
2 Woodward Ave., Suite 642  
Detroit, Michigan 48226-3462  
Survey Bureau: 313-224-3970**

**Petition: x371**

The proposed change in property (referred to on the other side of this sheet) would affect our services as follows:

- Not Involved
- Involved; but asking you to hold action on this petition until further notice.
- Involved; but no objections to the property change.
- Involved; objection to the property change.
- Involved; but no objections to the property change...provided as easement of the full width of the public right-of-way (street, alley or other public place) is reserved.
- Involved; the nature of our services and the estimated costs of removing and/or rerouting such services are:

Finz  
\_\_\_\_\_  
(Utility or City Department)

Glenn Hennes  
\_\_\_\_\_  
By

Chief  
\_\_\_\_\_  
Title

7-5-18  
\_\_\_\_\_  
Date

224-1311  
\_\_\_\_\_  
Area code – Telephone number



May 29, 2018

**HAND DELIVER**

**Honorable Detroit City Council  
C/o Detroit City Clerk  
200 Coleman A. Young Municipal Center  
2 Woodward Avenue  
Detroit, Michigan 48226**

RE: Giffels Webster - Request to encroach into a vacated Right of Way converted to public easement.

Giffels Webster, 28 W. Adams, Suite 1200, Detroit, Michigan 48226 on behalf of The Detroit Public Schools Community District, 1601 Farnsworth, Detroit, MI, 48211 respectfully requests the following encroachment into a City of Detroit vacated public right of way converted to easement:

- A flagpole and its concrete foundation encroaching into the vacated Henry Street right of way (100 feet wide) converted to public easement located just west of Second Avenue (100 feet wide). This encroachment extends 5.8 feet into the vacated Henry Street easement.

Limits of the requested easement can be found in the attachment, enclosed herein.

Giffels Webster has been asked to facilitate the requested easement. If you should have any questions, please do not hesitate to contact me at (P) 313.962.4442 (M) 313.980.1469 or [mmarks@giffelswebster.com](mailto:mmarks@giffelswebster.com).

Respectfully,

A handwritten signature in blue ink, appearing to read "Michael Marks".

Michael Marks P.E.,  
Partner  
Giffels Webster

CITY CLERK 31 MAY 2018 AM 9:17

PETITION NO. 371  
 THE DETROIT PUBLIC SCHOOLS COMMUNITY DISTRICT  
 C/O GIFFELS WEBSTER  
 28 W. ADAMS, SUITE 1200  
 DETROIT, MICHIGAN 48226  
 C/O MICHAEL MARKS P.E.  
 PHONE NO. 313 962-4442



**LEDYARD ST. 100 FT. WD.**

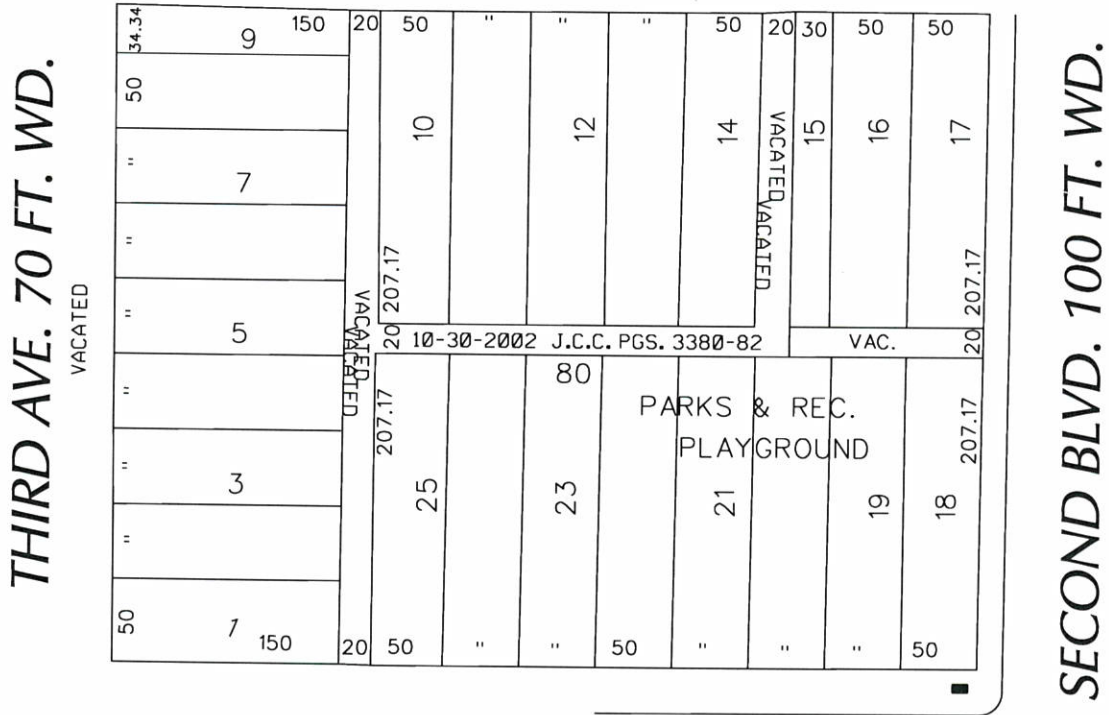

**HENRY ST. 100 FT. WD.**

EASEMENT

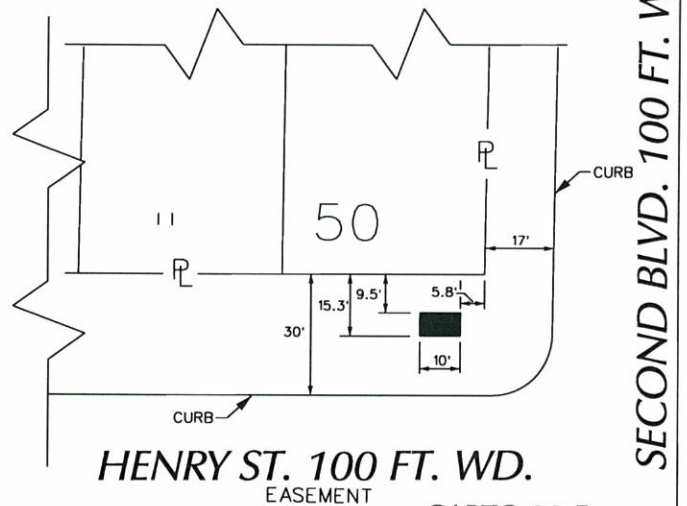

 - REQUEST ENCROACHMENT  
 (With Concrete Foundation and Flag Pole)

(FOR OFFICE USE ONLY)

**HENRY ST. 100 FT. WD.**

EASEMENT

CARTO 29 E

<b>B</b>						<b>REQUEST ENCROACHMENT          INTO HENRY          AT 2501 SECOND BLVD.          (With Concrete Foundation and Flag Pole)</b>	<b>CITY OF DETROIT          CITY ENGINEERING DEPARTMENT          SURVEY BUREAU</b>
<b>A</b>							
DESCRIPTION		DRWN	CHKD	APPD	DATE		
DRAWN BY		CHECKED		APPROVED			
DATE							
07-03-18		KSM		KSM		JOB NO. 01-01	DRWG. NO. X 371