

TO: City Engineering Division, DPW  
2 Woodward Ave., Suite 642  
Detroit, MI 48226-3462  
Survey Bureau: 313-224-3970

Petition No. 162

The proposed change in property (referred to above) would affect our services as follows:

- Not Involved.
- Involved; but asking you to hold action on this petition until further notice.
- Involved; the nature of our services, and the estimated costs of removing and/or rerouting such services are:
- Involved; have no objection to the requested encroachment into Woodward and Congress at 600 Woodward Ave. as shown on drawing no. x162 dated 4/26/2019 provided that a minimum 6 feet wide clear unobstructed sidewalk shall be maintained for pedestrian traffic at all times.

Traffic Engineering Division - DPW  
(Utility or City Department)

Ashok Patel  
By

*Sunny Jacob*

City Traffic Engineer  
Title

June 24, 2019  
Date

313 224-1610  
Area code-Telephone number

AA/aa

PETITION NO. 162  
 BARBAT HOLDINGS, LLC  
 7499 MIDDLEBELT RD.  
 WEST BLOOMFIELD, MICHIGAN 48322  
 C/O JOE BARBAT  
 PHONE NO. 248 426-2109



BAGLEY AVE. 120 FT. WD.

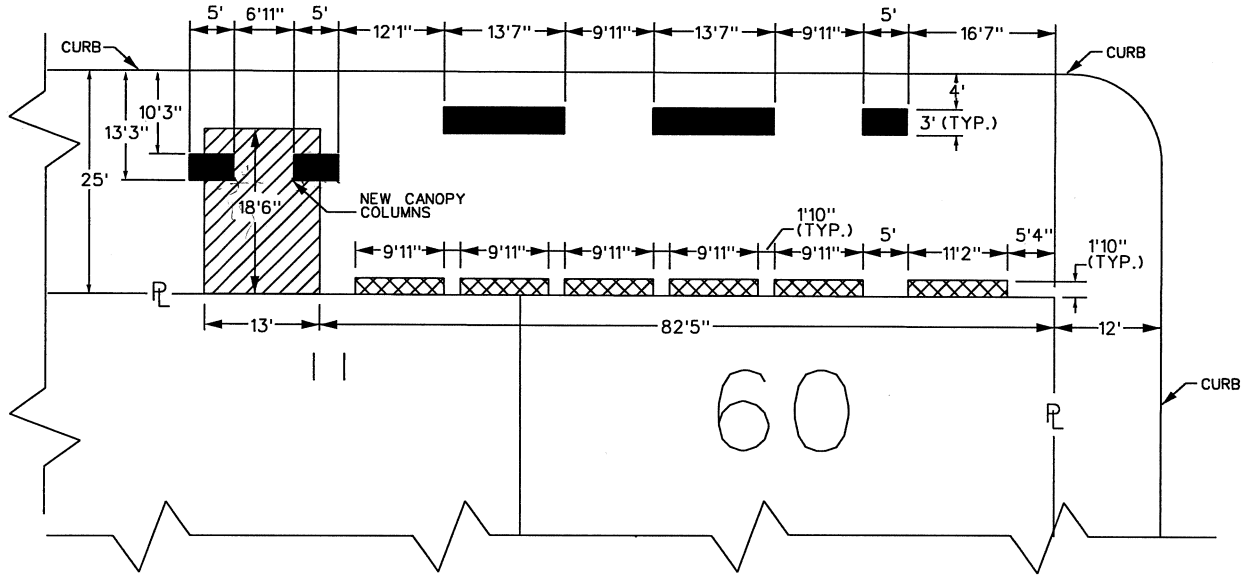

CLIFFORD AVE. 60 FT. WD.

BAGLEY AVE. 120 FT. WD.

GD. RIVER AVE. 60 FT. WD.

CLIFFORD AVE. 60 FT. WD.

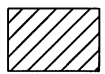
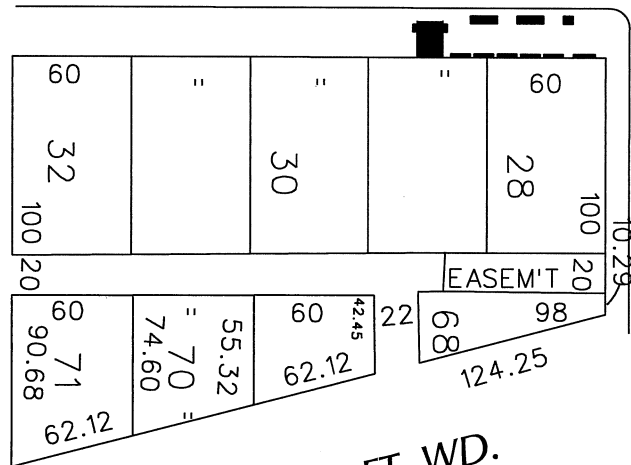

- REQUEST ENCROACHMENT  
 (With Entry Canopy  
 10'-8" Above Grade)

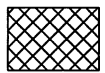

- REQUEST ENCROACHMENT  
 (With Window Canopies  
 10'-4" Above Grade)



- REQUEST ENCROACHMENT  
 (With New Planters)

TIMES SQ. 60 FT. WD.

(FOR OFFICE USE ONLY)

CARTO 28 B

B					
A					
DESCRIPTION	DRWN	CHKD	APPD	DATE	
REVISIONS					
DRAWN BY	WLW	CHECKED	KSM		
DATE	04-26-19	APPROVED			

REQUEST ENCROACHMENT  
 INTO BAGLEY  
 AT 415 CLIFFORD  
 (With Entry and Window Canopies  
 and New Planters)

CITY OF DETROIT  
 CITY ENGINEERING DEPARTMENT  
 SURVEY BUREAU  
 JOB NO. 01-01  
 DRWG. NO. X 162