

City of Detroit
**City Engineering Division, Department of Public Works
Survey Bureau**



NOTICE OF PROPOSED CHANGE IN PROPERTY

Date: 04/26/2019

Petition: x162

- | | |
|--|--|
| <input type="checkbox"/> AT&T Telecommunication | <input type="checkbox"/> Berm Use |
| <input type="checkbox"/> Comcast Television (CATV) | <input type="checkbox"/> Conversion to Easement |
| <input type="checkbox"/> Detroit Edison (DTE) | <input type="checkbox"/> Dedication |
| <input type="checkbox"/> Fire Department | <input checked="" type="checkbox"/> Encroachment |
| <input type="checkbox"/> Great Lakes Water Authority | <input type="checkbox"/> Outright Vacation |
| <input type="checkbox"/> Land Bank Authority | <input type="checkbox"/> Temporary Closing |
| <input type="checkbox"/> Michcon (DTE) | |
| <input type="checkbox"/> Planning & Development Department | |
| <input type="checkbox"/> Public Lighting Authority | |
| <input type="checkbox"/> Public Lighting Department | |
| <input type="checkbox"/> Police Department | |
| <input type="checkbox"/> Solid Waste Division, DPW | |
| <input type="checkbox"/> Street Design Bureau, DPW | |
| <input checked="" type="checkbox"/> Street Maintenance Division, DPW | |
| <input type="checkbox"/> Traffic Engineering Division, DPW | |
| <input type="checkbox"/> Water and Sewerage Department | |
| <input type="checkbox"/> _____ | |

A petition drawing is attached. Property shown on the attached print is proposed to be changed as indicated. Kindly report (using the back of this sheet) the nature of your services, if any affected by the proposed change and the estimated costs of removing and rerouting such services (if necessary).

Please return one copy to City Engineering Division, DPW within two weeks of the submittal date. Retain one copy and print for you file.

Ron Brundidge, Director, Department of Public Works

By: Richard Doherty, CED DPW
City Engineer

TO: City Engineering Division, DPW
2 Woodward Ave., Suite 642
Detroit, Michigan 48226-3462
Survey Bureau: 313-224-3970

Petition: x162

The proposed change in property (referred to on the other side of this sheet) would affect our services as follows:

Not Involved

Involved; but asking you to hold action on this petition until further notice.



Involved; but no objections to the property change.

Involved; objection to the property change.

Involved; but no objections to the property change... provided as easement of the full width of the public right-of-way (street, alley or other public place) is reserved.

Involved; the nature of our services and the estimated costs of removing and/or rerouting such services are:

DPW/SMD

(Utility or City Department)

Mr. Leslie R. Walken

By

Supervisor

Title

May 10, 2019

Date

313.224.0018

Area code - Telephone number

VE

82'-5"

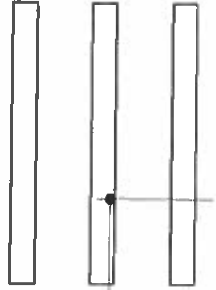

NEW PLANTER. S
FOR ALL PROPOSI

N

DOTTED LINE
EDGE

N

PETITION NO. 162
 BARBAT HOLDINGS, LLC
 7499 MIDDLEBELT RD.
 WEST BLOOMFIELD, MICHIGAN 48322
 C/O JOE BARBAT
 PHONE NO. 248 426-2109



BAGLEY AVE. 120 FT. WD.

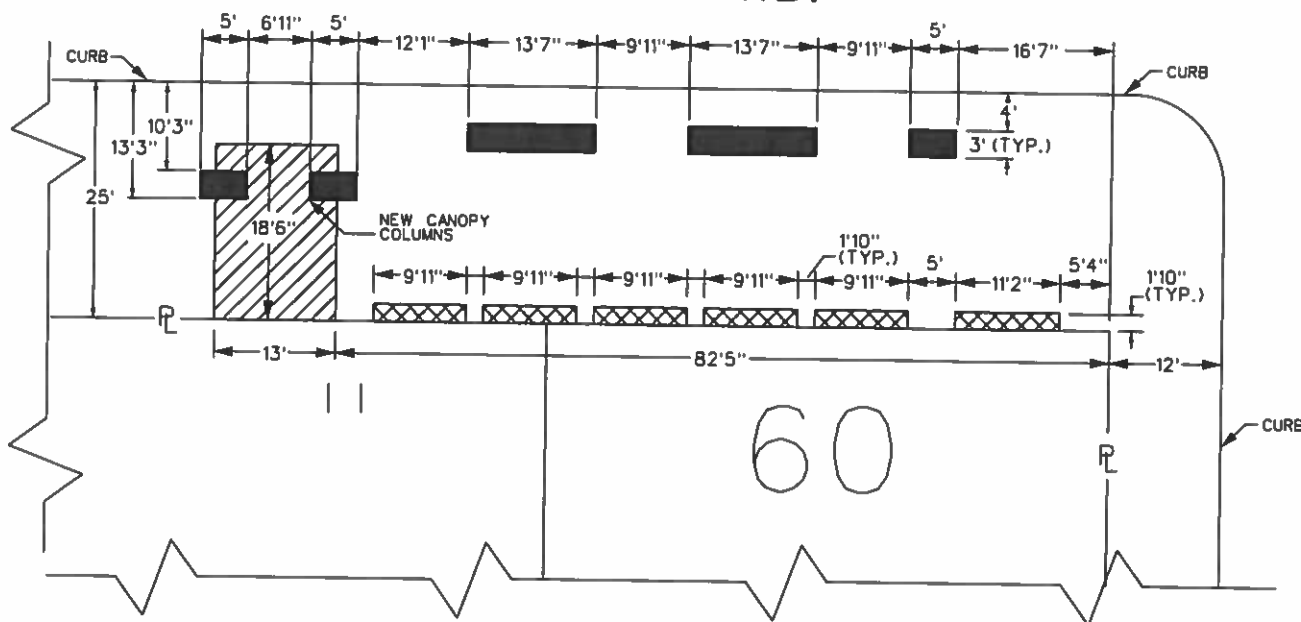





CLIFFORD AVE. 60 FT. WD.

BAGLEY AVE. 120 FT. WD.

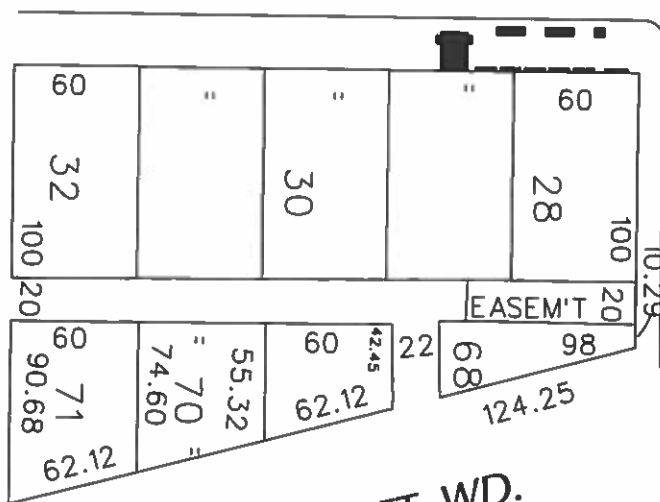
GD. RIVER AVE. 60 FT. WD.

CLIFFORD AVE. 60 FT. WD.



-  - REQUEST ENCROACHMENT (With Entry Canopy 10'-8" Above Grade)
-  - REQUEST ENCROACHMENT (With Window Canopies 10'-4" Above Grade)
-  - REQUEST ENCROACHMENT (With New Planters)

(FOR OFFICE USE ONLY)

CARTO 28 B

B					
A					
DESCRIPTION	DRWN	CHKD	APPD	DATE	
REVISIONS					
DRAWN BY	WLW	CHECKED	KSM		
DATE	04-26-19	APPROVED			

REQUEST ENCROACHMENT
 INTO BAGLEY
 AT 415 CLIFFORD
 (With Entry and Window Canopies
 and New Planters)

CITY OF DETROIT
 CITY ENGINEERING DEPARTMENT
 SURVEY BUREAU
 JOB NO. 01-01
 DRWG. NO. X 162