

City of Detroit  
**City Engineering Division, Department of Public Works**  
**Survey Bureau**

**NOTICE OF PROPOSED CHANGE IN PROPERTY**

Date: 04/26/2019

Petition: x162

- |  |  |
|--|--|
| <input type="checkbox"/> AT&T Telecommunication            |  |
| <input type="checkbox"/> Comcast Television (CATV)         | <input type="checkbox"/> Berm Use                |
| <input checked="" type="checkbox"/> Detroit Edison (DTE)   |  |
| <input type="checkbox"/> Fire Department                   | <input type="checkbox"/> Conversion to Easement  |
| <input type="checkbox"/> Great Lakes Water Authority       |  |
| <input type="checkbox"/> Land Bank Authority               | <input type="checkbox"/> Dedication              |
| <input type="checkbox"/> Michcon (DTE)                     |  |
| <input type="checkbox"/> Planning & Development Department | <input checked="" type="checkbox"/> Encroachment |
| <input type="checkbox"/> Public Lighting Authority         |  |
| <input type="checkbox"/> Public Lighting Department        | <input type="checkbox"/> Outright Vacation       |
| <input type="checkbox"/> Police Department                 |  |
| <input type="checkbox"/> Solid Waste Division, DPW         | <input type="checkbox"/> Temporary Closing       |
| <input type="checkbox"/> Street Design Bureau, DPW         |  |
| <input type="checkbox"/> Street Maintenance Division, DPW  |  |
| <input type="checkbox"/> Traffic Engineering Division, DPW |  |
| <input type="checkbox"/> Water and Sewerage Department     |  |
| <input type="checkbox"/> _____                             |  |

A petition drawing is attached. Property shown on the attached print is proposed to be changed as indicated. Kindly report (using the back of this sheet) the nature of your services, if any affected by the proposed change and the estimated costs of removing and rerouting such services (if necessary).

Please return one copy to City Engineering Division, DPW within two weeks of the submittal date. Retain one copy and print for you file.

Ron Brundige, Director, Department of Public Works

By: Richard Doherty, CED DPW  
City Engineer

TO: City Engineering Division, DPW  
2 Woodward Ave., Suite 642  
Detroit, Michigan 48226-3462  
Survey Bureau: 313-224-3970

Petition: x162

The proposed change in property (referred to on the other side of this sheet) would affect our services as follows:

- Not Involved
- Involved; but asking you to hold action on this petition until further notice.
- Involved; but no objections to the property change.
- Involved; objection to the property change.
- Involved; but no objections to the property change...provided as easement of the full width of the public right-of-way (street, alley or other public place) is reserved.
- Involved; the nature of our services and the estimated costs of removing and/or rerouting such services are:

DTE Energy  
(Utility or City Department)

Nawjare SR  
By

Senior Engineer  
Title

5/16/19  
Date

313.235.1884  
Area code – Telephone number

PETITION NO. 162  
 BARBAT HOLDINGS, LLC  
 7499 MIDDLEBELT RD.  
 WEST BLOOMFIELD, MICHIGAN 48322  
 C/O JOE BARBAT  
 PHONE NO. 248 426-2109

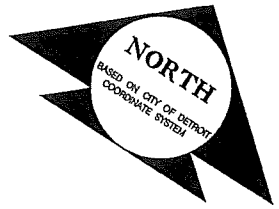

BAGLEY AVE. 120 FT. WD.

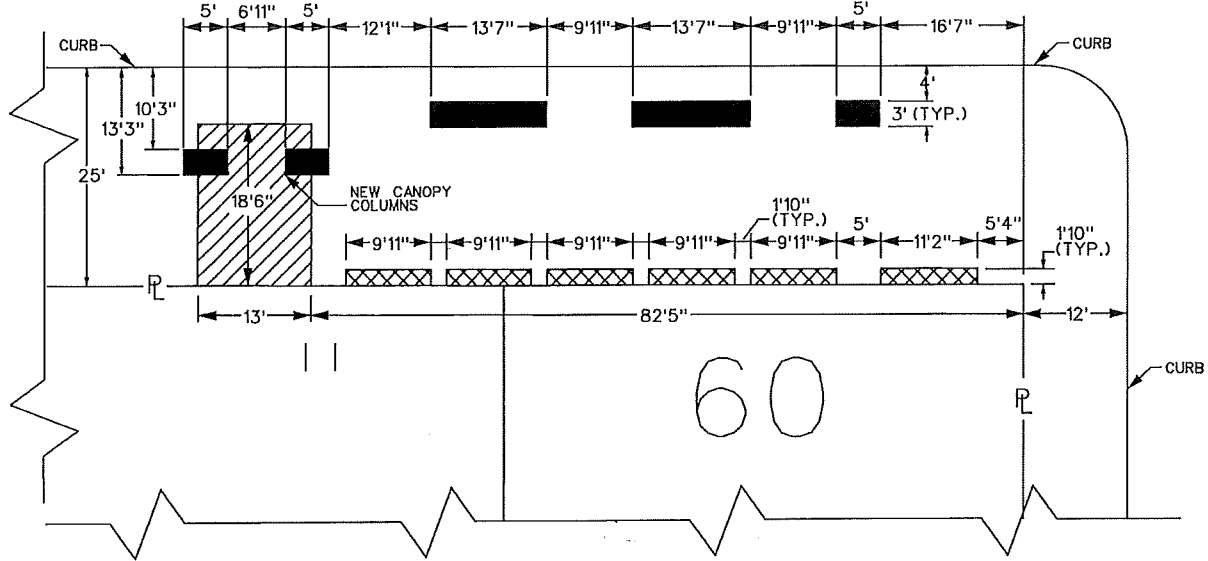

CLIFFORD AVE. 60 FT. WD.

BAGLEY AVE. 120 FT. WD.

GD. RIVER AVE. 60 FT. WD.

CLIFFORD AVE. 60 FT. WD.

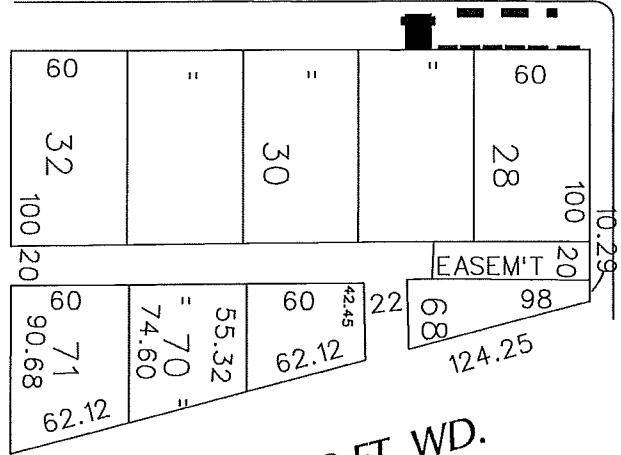

- REQUEST ENCROACHMENT (With Entry Canopy 10'-8" Above Grade)
- REQUEST ENCROACHMENT (With Window Canopies 10'-4" Above Grade)
- REQUEST ENCROACHMENT (With New Planters)

(FOR OFFICE USE ONLY)

CARTO 28 B

| B           |  |          |      |      |  | <b>REQUEST ENCROACHMENT INTO BAGLEY AT 415 CLIFFORD</b><br><i>(With Entry and Window Canopies and New Planters)</i> | <b>CITY OF DETROIT</b><br>CITY ENGINEERING DEPARTMENT<br>SURVEY BUREAU |      |      |      |      |           |  |  |  |  |          |     |         |     |  |      |          |          |  |  |                                  |
|-------------|--|----------|------|------|--|---|--|------|------|------|------|-----------|--|--|--|--|----------|-----|---------|-----|--|------|----------|----------|--|--|----------------------------------|
| A           | <table border="1" style="width: 100%; border-collapse: collapse;"> <thead> <tr> <th style="width: 30%;">DESCRIPTION</th> <th style="width: 10%;">DRWN</th> <th style="width: 10%;">CHKD</th> <th style="width: 10%;">APPD</th> <th style="width: 10%;">DATE</th> </tr> </thead> <tbody> <tr> <td colspan="5" style="text-align: center;">REVISIONS</td> </tr> <tr> <td>DRAWN BY</td> <td>WLW</td> <td>CHECKED</td> <td>KSM</td> <td></td> </tr> <tr> <td>DATE</td> <td>04-26-19</td> <td>APPROVED</td> <td></td> <td></td> </tr> </tbody> </table> |          |      |      |  |   | DESCRIPTION  | DRWN | CHKD | APPD | DATE | REVISIONS |  |  |  |  | DRAWN BY | WLW | CHECKED | KSM |  | DATE | 04-26-19 | APPROVED |  |  | JOB NO. 01-01<br>DRWG. NO. X 162 |
| DESCRIPTION | DRWN   | CHKD     | APPD | DATE |  |   |  |      |      |      |      |           |  |  |  |  |          |     |         |     |  |      |          |          |  |  |                                  |
| REVISIONS   |  |          |      |      |  |   |  |      |      |      |      |           |  |  |  |  |          |     |         |     |  |      |          |          |  |  |                                  |
| DRAWN BY    | WLW  | CHECKED  | KSM  |      |  |   |  |      |      |      |      |           |  |  |  |  |          |     |         |     |  |      |          |          |  |  |                                  |
| DATE        | 04-26-19   | APPROVED |      |      |  |   |  |      |      |      |      |           |  |  |  |  |          |     |         |     |  |      |          |          |  |  |                                  |

PROPOSED WINDOW CANOPIES &  
 PLANTERS SITE PLAN

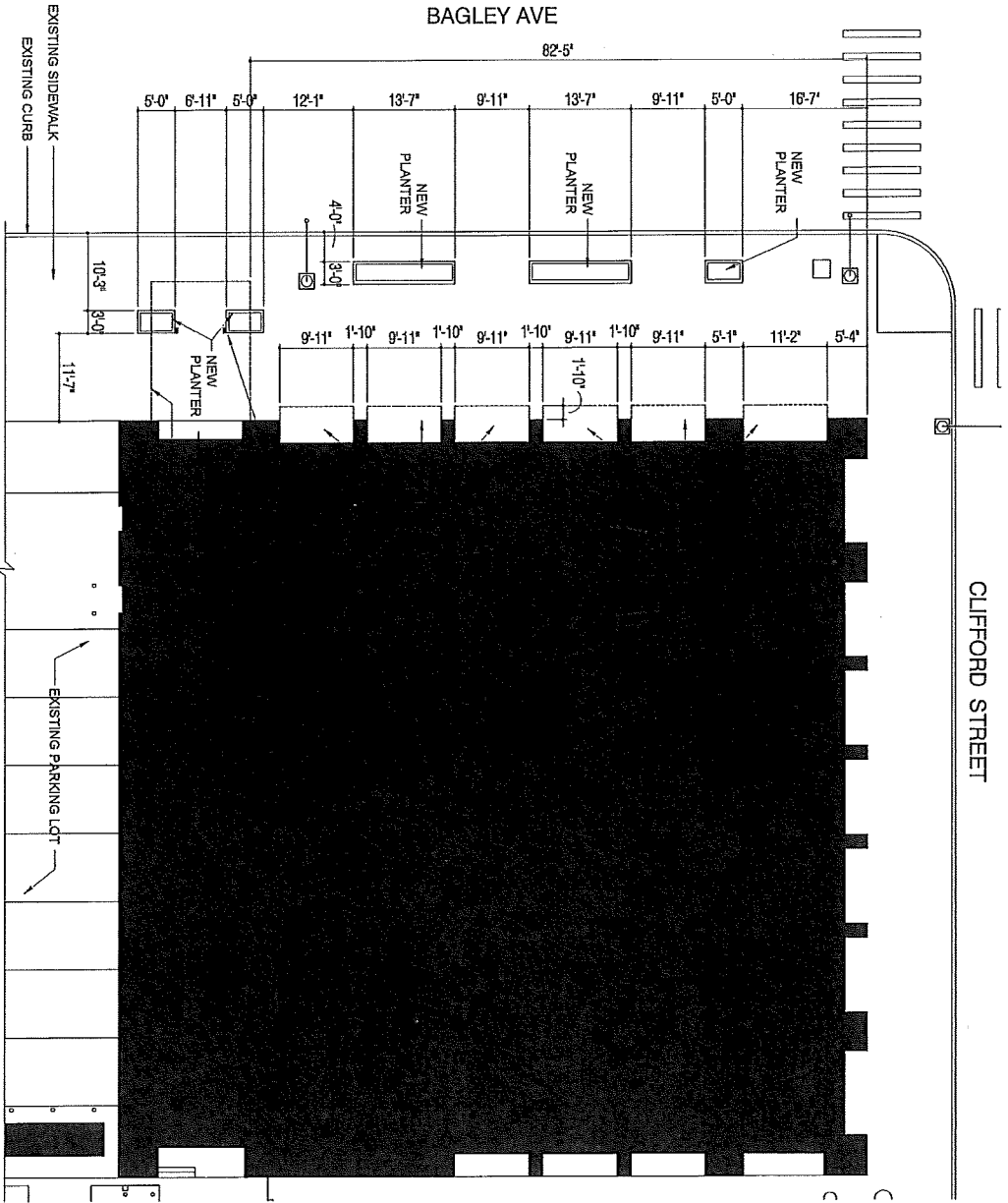

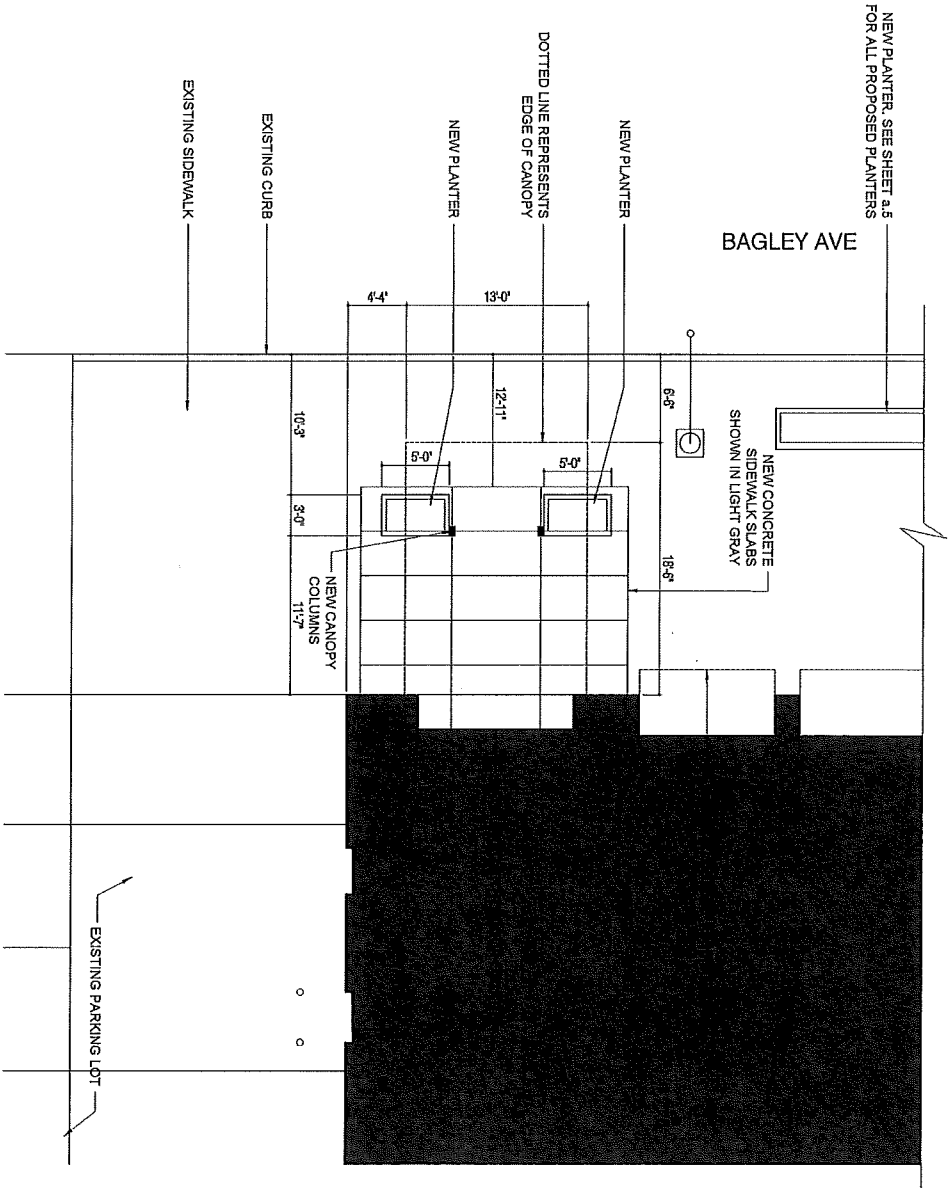

PROPOSED ENTRANCE CANOPY SITE PLAN

