

PETITION NO. 162
 BARBAT HOLDINGS, LLC
 7499 MIDDLEBELT RD.
 WEST BLOOMFIELD, MICHIGAN 48322
 C/O JOE BARBAT
 PHONE NO. 248 426-2109

"REVISED"

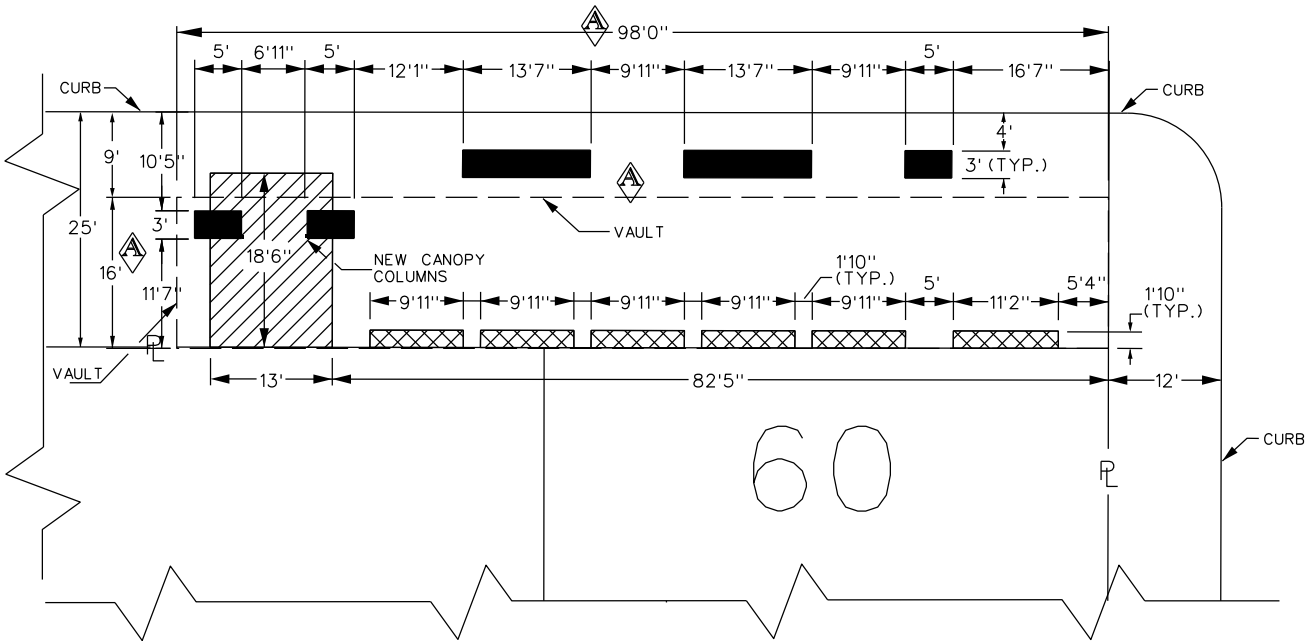

BAGLEY AVE. 120 FT. WD.



CLIFFORD AVE. 60 FT. WD.

BAGLEY AVE. 120 FT. WD.

GD. RIVER AVE. 60 FT. WD.

CLIFFORD AVE. 60 FT. WD.

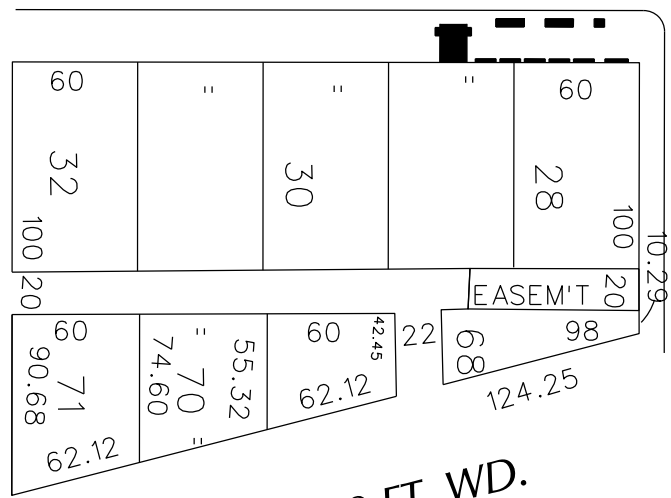

TIMES SQ. 60 FT. WD.

--- VAULT.

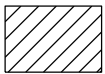

- REQUEST ENCROACHMENT
 (With Entry Canopy
 10'-8" Above Grade)

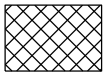

- REQUEST ENCROACHMENT
 (With Window Canopies
 10'-4" Above Grade)



- REQUEST ENCROACHMENT
 (With New Planters)

(FOR OFFICE USE ONLY)

CARTO 28 B

B					
A	ENTIRE VAULT LOCATED THE PUBLIC SIDEWALK AREA FALLS OUTSIDE OF THE PROPERTY LINE.	SA	KSM		11/22/19
DESCRIPTION		DRWN	CHKD	APPD	DATE
REVISIONS					
DRAWN BY	WLW	CHECKED	KSM		
DATE	04-26-19	APPROVED			

**REQUEST ENCROACHMENT
 INTO BAGLEY
 AT 415 CLIFFORD**
 (With Entry and Window Canopies
 and New Planters)

**CITY OF DETROIT
 CITY ENGINEERING DEPARTMENT
 SURVEY BUREAU**

JOB NO. 01-01

DRWG. NO. X 162