

GLWA GPET 18-29

City of Detroit  
City Engineering Division, Department of Public Works  
Survey Bureau

NOTICE OF PROPOSED CHANGE IN PROPERTY

Date: 04/18/2018

Petition: x151

- |   |  |
|---|--|
| <input type="checkbox"/> AT&T Telecommunication                 | <input type="checkbox"/> Berm Use                |
| <input type="checkbox"/> Comcast Television (CATV)              | <input type="checkbox"/> Conversion to Easement  |
| <input type="checkbox"/> Detroit Edison (DTE)                   | <input type="checkbox"/> Dedication              |
| <input type="checkbox"/> Fire Department                        | <input checked="" type="checkbox"/> Encroachment |
| <input checked="" type="checkbox"/> Great Lakes Water Authority | <input type="checkbox"/> Outright Vacation       |
| <input type="checkbox"/> Land Bank Authority                    | <input type="checkbox"/> Temporary Closing       |
| <input type="checkbox"/> Michcon (DTE)                          |  |
| <input type="checkbox"/> Planning & Development Department      |  |
| <input type="checkbox"/> Public Lighting Authority              |  |
| <input type="checkbox"/> Public Lighting Department             |  |
| <input type="checkbox"/> Police Department                      |  |
| <input type="checkbox"/> Solid Waste Division, DPW              |  |
| <input type="checkbox"/> Street Design Bureau, DPW              |  |
| <input type="checkbox"/> Street Maintenance Division, DPW       |  |
| <input type="checkbox"/> Traffic Engineering Division, DPW      |  |
| <input type="checkbox"/> Water and Sewerage Department          |  |
| <input type="checkbox"/> _____                                  |  |

A petition drawing is attached. Property shown on the attached print is proposed to be changed as indicated. Kindly report (using the back of this sheet) the nature of your services, if any affected by the proposed change and the estimated costs of removing and rerouting such services (if necessary).

Please return one copy to City Engineering Division, DPW within two weeks of the submittal date. Retain one copy and print for you file.

Ron Brundidge, Director, Department of Public Works

By: Richard Doherty, CED DPW  
City Engineer

TO: City Engineering Division, DPW  
2 Woodward Ave., Suite 642  
Detroit, Michigan 48226-3462  
Survey Bureau: 313-224-3970

Petition: x151

The proposed change in property (referred to on the other side of this sheet) would affect our services as follows:

- Not Involved
- Involved; but asking you to hold action on this petition until further notice.
- Involved; but no objections to the property change.
- Involved; objection to the property change.
- Involved; but no objections to the property change...provided as easement of the full width of the public right-of-way (street, alley or other public place) is reserved.
- Involved; the nature of our services and the estimated costs of removing and/or rerouting such services are:

GLWA

(Utility or City Department)

Catherine Kirkland

By

Management Professional

Title

4/23/18

Date

313.378.9967

Area code – Telephone number

PETITION NO. 151  
 EASTSIDE COMMUNITY NETWORK  
 4401 CONNER AVE.  
 DETROIT, MICHIGAN 48215  
 C/O LINDSEY NELSON  
 PHONE NO. 734 995-4194

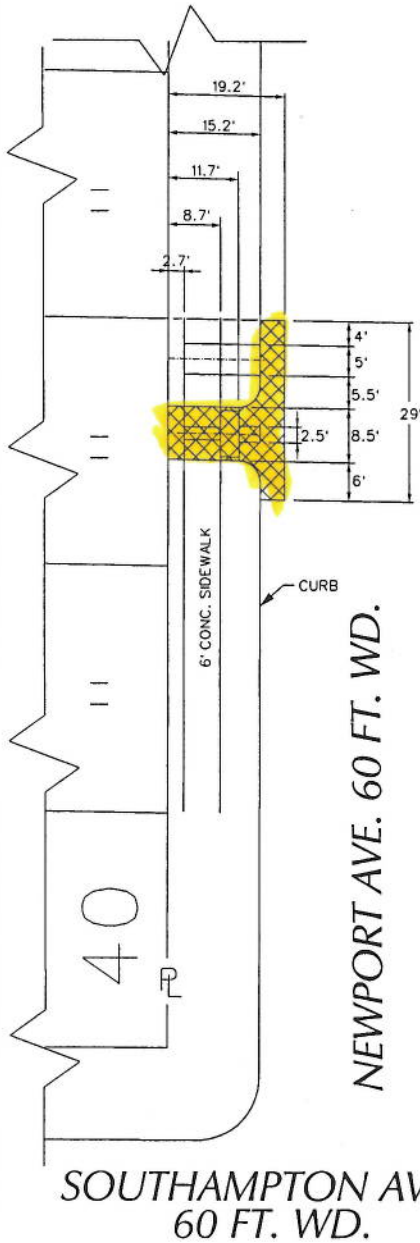

CHANDLER PARK DR. 150 FT. WD.

EASTLAWN AVE. 100 FT. WD.

NEWPORT AVE. 60 FT. WD.

|    |        |    |        |          |     |     |
|----|--------|----|--------|----------|-----|-----|
| 35 | 27.5   | 2  | 152.34 | 9        | 53  | 54  |
| "  |        | 3  |        |          | 40  | 39  |
| "  |        | 5  |        |          | 18  | 137 |
| "  |        | 7  |        |          | 107 | 41  |
| "  |        | 9  | 7      |          |     | 40  |
| "  | ESTATE | 11 | BLOCK  | P.C. 219 | 43  | "   |
| "  |        | 13 |        | P.C. 321 | 45  | "   |
| "  |        | 15 |        |          | 47  | "   |
| "  |        | 17 |        |          | 49  | "   |
| 35 | 37.5   | 17 | 152.34 | 9        | 107 | 50  |
|    |        |    |        |          |     | 40  |

SOUTHAMPTON AVE. 60 FT. WD.



- REQUEST ENCROACHMENT  
 (With Concrete Curb Inlet, Trench Drain  
 Cobble Spillway, Concrete Curbs and Concrete Sidewalks)  
 (FOR OFFICE USE ONLY)

CARTO 64 B

|             |          |          |      |      |  |
|-------------|----------|----------|------|------|--|
| B           |          |          |      |      |  |
| A           |          |          |      |      |  |
| DESCRIPTION | DRWN     | CHKD     | APPD | DATE |  |
| REVISIONS   |          |          |      |      |  |
| DRAWN BY    | WLW      | CHECKED  | KSM  |      |  |
| DATE        | 04-18-18 | APPROVED |      |      |  |

REQUEST ENCROACHMENT  
 INTO NEWPORT  
 5503, 5511 AND 5517 NEWPORT AVE.  
 (With Concrete Curb Inlet, Trench Drain  
 Cobble Spillway, Concrete Curbs  
 and Concrete Sidewalks)

|   |       |
|---|-------|
| CITY OF DETROIT<br>CITY ENGINEERING DEPARTMENT<br>SURVEY BUREAU |       |
| JOB NO.   | 01-01 |
| DRWG. NO.   | X 151 |



S-6A-B

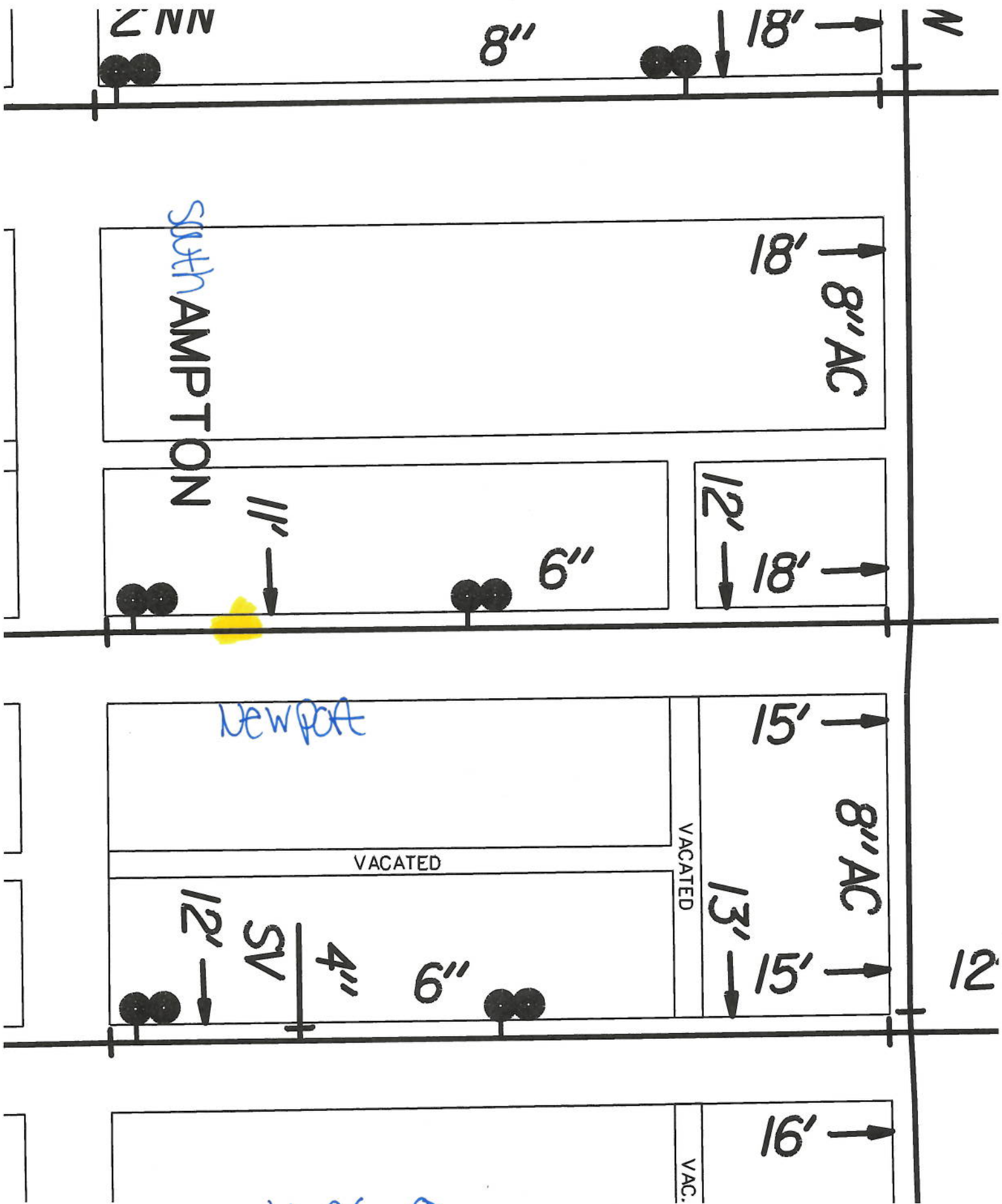

W-26-0