

TO: City Engineering Division, DPW
2 Woodward Ave., Suite 642
Detroit, Michigan 48226-3462
Survey Bureau: 313-224-3970

Petition: x151

The proposed change in property (referred to on the other side of this sheet) would affect our services as follows:

- Not Involved
- Involved; but asking you to hold action on this petition until further notice.
- Involved; but no objections to the property change.
- Involved; objection to the property change.
- Involved; but no objections to the property change...provided as easement of the full width of the public right-of-way (street, alley or other public place) is reserved.
- Involved; the nature of our services and the estimated costs of removing and/or rerouting such services are:

Police, FIFTH PRECINCT
(Utility or City Department)

Michael Pawe
By

SERGEANT
Title

4/20/18
Date

313-596-5570
Area code - Telephone number

APPROVED
APR 23 2018
[Signature]
COMMANDER



EASTSIDE COMMUNITY NETWORK

Stronger, Together

4401 Conner, Detroit, MI 48215 • 313.571.2800 • FAX 313.571.7510

January 10, 2018

The Honorable City Council
Attn: Office of the City Clerk
200 Coleman A. Young Municipal Center
Detroit, MI 48226

RE: Petition Request for Eastside Community Network

Dear the Honorable Detroit City Council,

Eastside Community Network (ECN) is seeking approval to place a concrete curb inlet and trench drain in the right-of-way in front of the following properties: 5503, 5511, and 5517 Newport Street. These addresses represent three vacant parcels owned by ECN.

ECN has received a grant from the Kresge Foundation to build a stormwater park in the Chandler Park neighborhood to serve as a park/community gathering space and outdoor learning lab as well as to help manage stormwater in the neighborhood. The proposed park is located on corner lots across from Hamilton Academy, a K-8 school.

The concrete curb inlet and trench drain are proposed in the right-of-way to collect stormwater from Newport Street and divert it into two proposed rain gardens, which will be located within the property owned by ECN. In addition to rain gardens, the park provides community and school amenities such as interpretive signage, benches, picnic tables, and an outdoor classroom. The plans for the park, as well as a model of the proposed inlet and trench drain, are attached to this letter.

Construction for this project will occur in spring 2018. Included with this letter are two renderings of the site. We have hired InSite Design to assist with the planning and implementation of this project.

Sincerely,

Donna Givens
President/CEO

Attachments

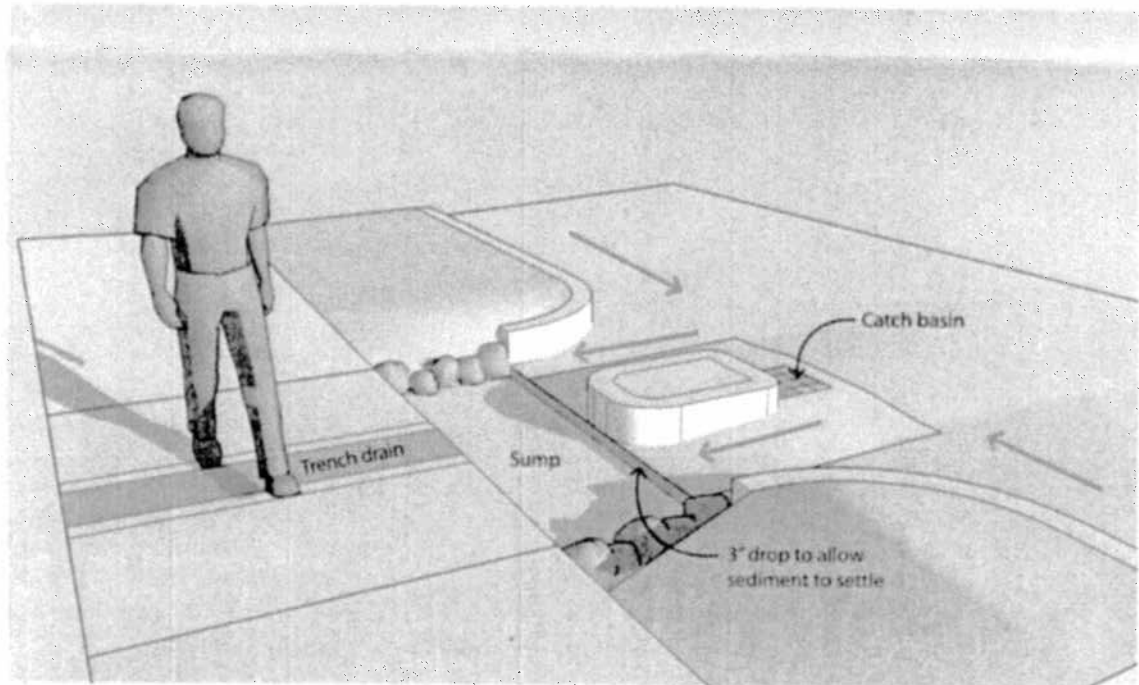
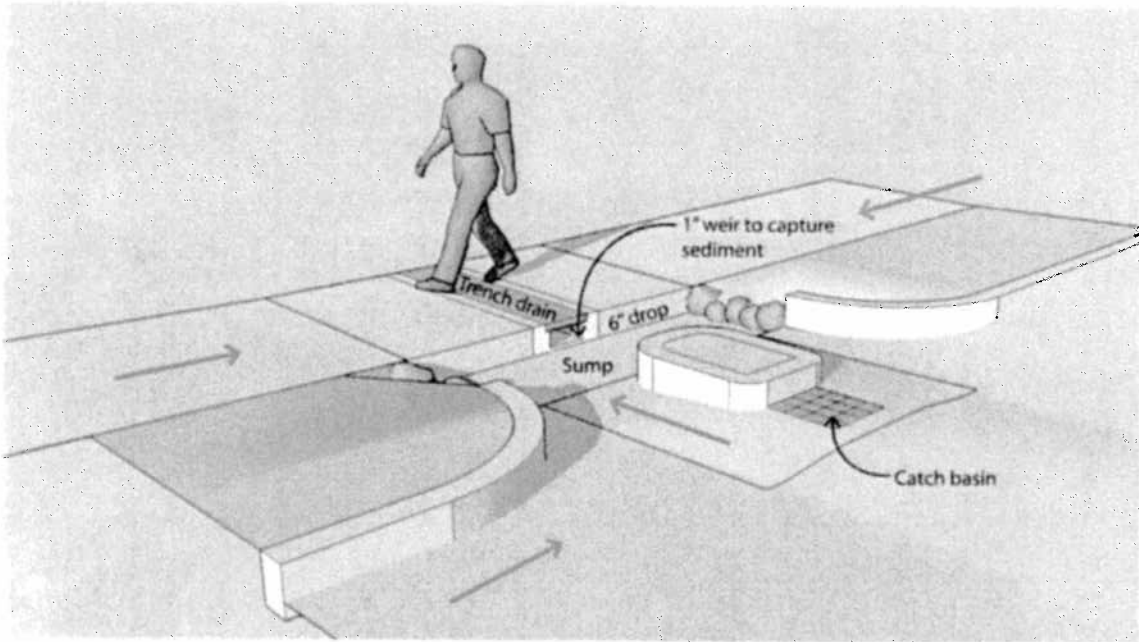

Hamilton Rain Garden Learning Lab
INLET MODEL

September 15, 2017



Hamilton Rain Garden Learning Lab

5503-5517 Newport Street, Detroit, Michigan



Project:
Hamilton Rain Garden Learning Lab

Date: 10/15/13
Revised For: 10/15/13
Drawn By: LAK
Checked By: LAK
Scale: 1" = 10'-0"



Title:
Cover

Sheet:
L-0

Copyright © InSite Design Studio, Inc.

Client:
Eastside Community Network
4401 Corner Street
Detroit, Michigan 48215

Landscape Architect:
Shaman Gibb-Randall
InSite Design Studio
412 Longshore Drive
Ann Arbor, MI 48105
e: shaman@insite-studio.com
p: 734-993-4194

Sheet Index:
L-0 Cover
L-1 Demolition and SEESC Plan
L-2 Site Plan
L-3 Grading Plan
L-4 Planting Plan

NOTES
1. Eastside Community Network is the owner of this project and will be responsible for its maintenance.

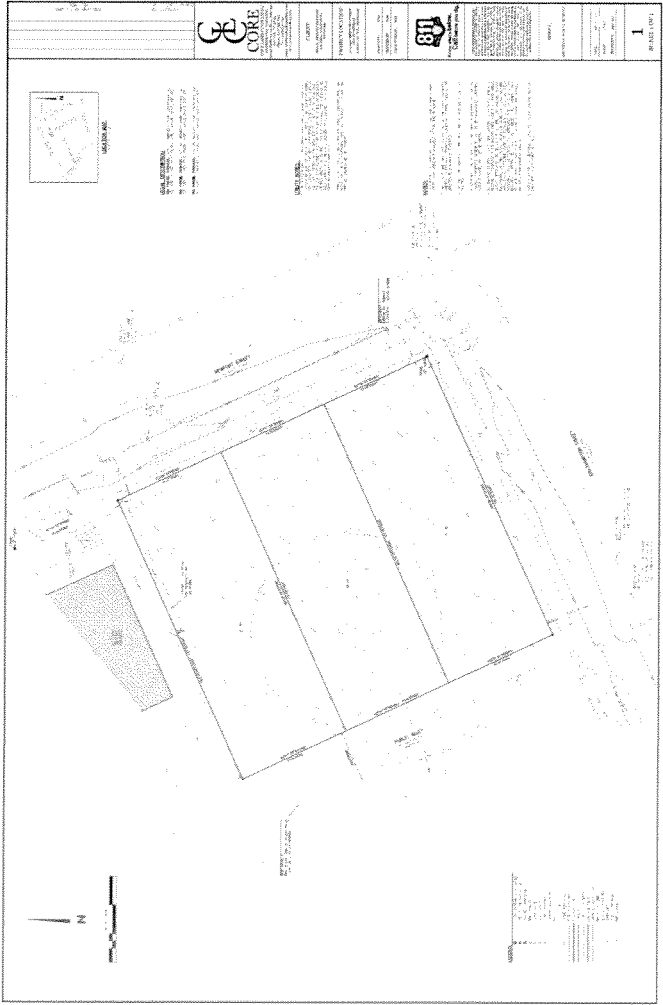



Scale: 1" = 10'-0"
 Date: 10/15/12
 Author: [Name]
 Reviewer: [Name]

NOTES

1. Concrete pavement 6" MIN.

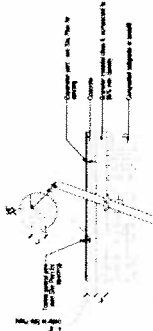

LEGEND

- Proposed Rain Garden
- Existing Rain Garden
- Existing Building Footprint
- Existing Parking
- Existing Driveway
- Existing Walkway
- Existing Utility
- Existing Tree
- Existing Tree to be Retained
- Existing Tree to be Removed
- Proposed Tree
- Proposed Tree to be Retained
- Proposed Tree to be Removed
- Proposed Tree to be Planted
- Proposed Tree to be Planted - 1" Diameter
- Proposed Tree to be Planted - 2" Diameter
- Proposed Tree to be Planted - 3" Diameter
- Proposed Tree to be Planted - 4" Diameter
- Proposed Tree to be Planted - 5" Diameter
- Proposed Tree to be Planted - 6" Diameter
- Proposed Tree to be Planted - 7" Diameter
- Proposed Tree to be Planted - 8" Diameter
- Proposed Tree to be Planted - 9" Diameter
- Proposed Tree to be Planted - 10" Diameter
- Proposed Tree to be Planted - 11" Diameter
- Proposed Tree to be Planted - 12" Diameter
- Proposed Tree to be Planted - 13" Diameter
- Proposed Tree to be Planted - 14" Diameter
- Proposed Tree to be Planted - 15" Diameter
- Proposed Tree to be Planted - 16" Diameter
- Proposed Tree to be Planted - 17" Diameter
- Proposed Tree to be Planted - 18" Diameter
- Proposed Tree to be Planted - 19" Diameter
- Proposed Tree to be Planted - 20" Diameter
- Proposed Tree to be Planted - 21" Diameter
- Proposed Tree to be Planted - 22" Diameter
- Proposed Tree to be Planted - 23" Diameter
- Proposed Tree to be Planted - 24" Diameter
- Proposed Tree to be Planted - 25" Diameter
- Proposed Tree to be Planted - 26" Diameter
- Proposed Tree to be Planted - 27" Diameter
- Proposed Tree to be Planted - 28" Diameter
- Proposed Tree to be Planted - 29" Diameter
- Proposed Tree to be Planted - 30" Diameter
- Proposed Tree to be Planted - 31" Diameter
- Proposed Tree to be Planted - 32" Diameter
- Proposed Tree to be Planted - 33" Diameter
- Proposed Tree to be Planted - 34" Diameter
- Proposed Tree to be Planted - 35" Diameter
- Proposed Tree to be Planted - 36" Diameter
- Proposed Tree to be Planted - 37" Diameter
- Proposed Tree to be Planted - 38" Diameter
- Proposed Tree to be Planted - 39" Diameter
- Proposed Tree to be Planted - 40" Diameter
- Proposed Tree to be Planted - 41" Diameter
- Proposed Tree to be Planted - 42" Diameter
- Proposed Tree to be Planted - 43" Diameter
- Proposed Tree to be Planted - 44" Diameter
- Proposed Tree to be Planted - 45" Diameter
- Proposed Tree to be Planted - 46" Diameter
- Proposed Tree to be Planted - 47" Diameter
- Proposed Tree to be Planted - 48" Diameter
- Proposed Tree to be Planted - 49" Diameter
- Proposed Tree to be Planted - 50" Diameter

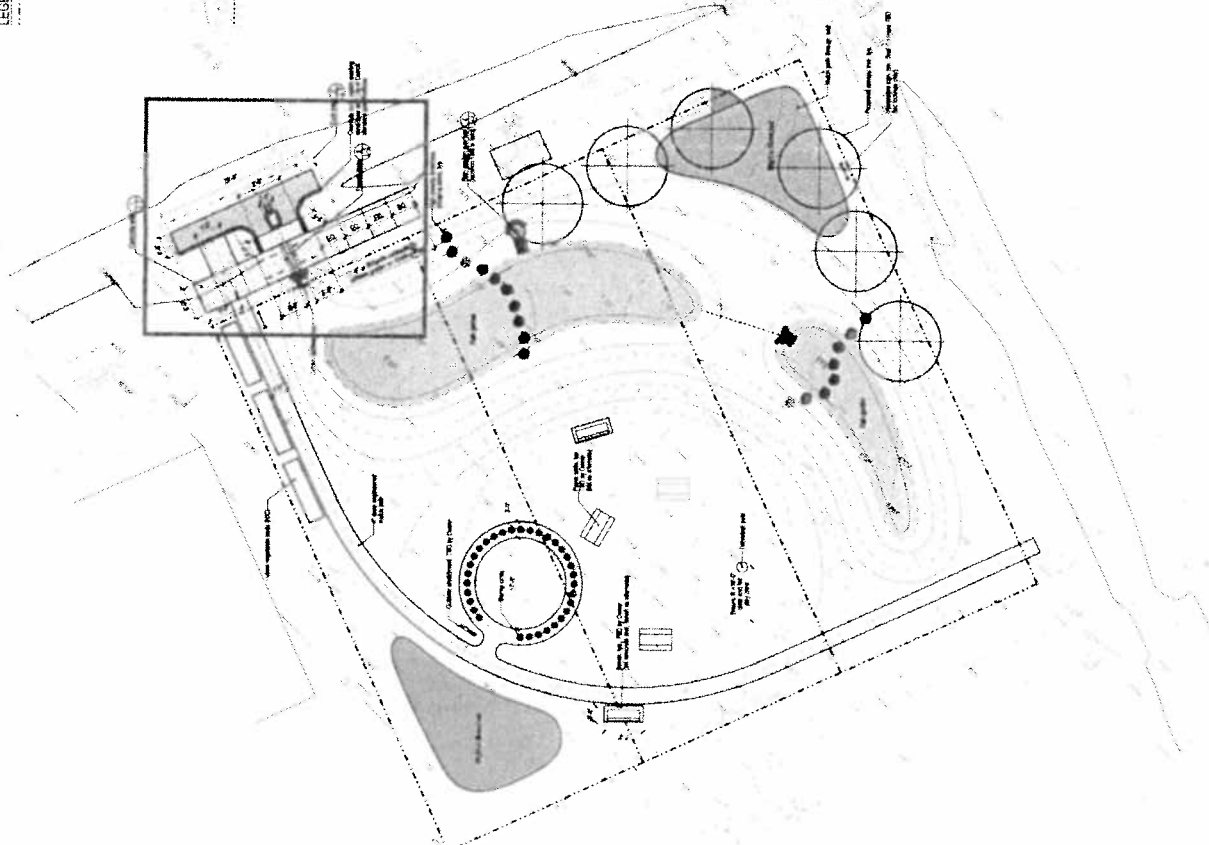

PETITION NO. 151
 EASTSIDE COMMUNITY NETWORK
 4401 CONNER AVE.
 DETROIT, MICHIGAN 48215
 C/O LINDSEY NELSON
 PHONE NO. 734 995-4194

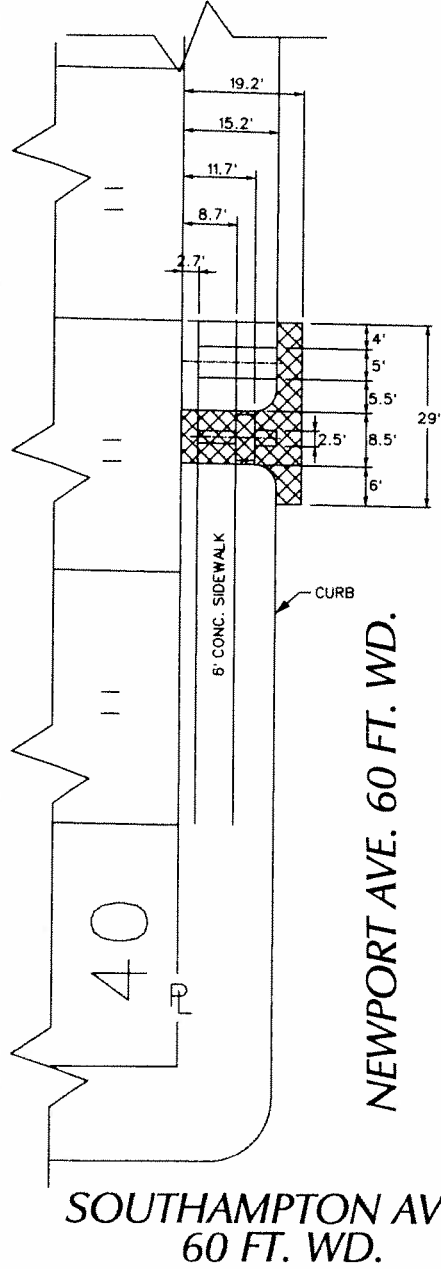

CHANDLER PARK DR. 150 FT. WD.

EASTLAWN AVE. 100 FT. WD.

NEWPORT AVE. 60 FT. WD.

37.5	2	152.34	9	53	54
27.5	3			40	39
35					
"	5			18	137
"				107	41
"	7				40
"					
"	9	7	P.C. 321	43	"
"		BLOCK	P.C. 219		"
"	11			45	"
"					"
"	13			47	"
"					"
"	15				"
"				49	"
37.5	17	152.34	9	107	50
35					40

SOUTHAMPTON AVE. 60 FT. WD.

- REQUEST ENCROACHMENT
 (With Concrete Curb Inlet, Trench Drain
 Cobble Spillway, Concrete Curbs and Concrete Sidewalks)
 (FOR OFFICE USE ONLY)

CARTO 64 B

B						REQUEST ENCROACHMENT INTO NEWPORT 5503, 5511 AND 5517 NEWPORT AVE. (With Concrete Curb Inlet, Trench Drain Cobble Spillway, Concrete Curbs and Concrete Sidewalks)	CITY OF DETROIT CITY ENGINEERING DEPARTMENT SURVEY BUREAU	
A					JOB NO. 01-01			
DESCRIPTION		DRWN	CHKD	APPD	DATE			DRWG. NO. X 151
DRAWN BY		CHECKED		DATE				
WLW		KSM		04-18-18				
DATE		APPROVED						