

DEPARTMENTAL REFERENCE COMMUNICATION

Wednesday, January 31, 2018

To: *The Department or Commission Listed Below*

From: *Janice M. Winfrey, Detroit City Clerk*

The following petition is herewith referred to you for report and recommendation to the City Council.

In accordance with that body's directive, kindly return the same with your report in duplicate within four (4) weeks.

DGIVENS@ECN-DETROIT.ORG

DPW - CITY ENGINEERING DIVISION PLANNING AND DEVELOPMENT DEPARTMENT

151 *Eastside Community Network, request to place a concrete curb inlet and trench drain in the right-of-way in front of the 5503, 5511, and 5517 Newport Street.*

4/10/18 - WELSON@INSITE-STUDIO.COM

64 B

549



EASTSIDE COMMUNITY NETWORK

Stronger, Together

4401 Conner, Detroit, MI 48215 • 313.571.2800 • FAX 313.571.7510

January 10, 2018

The Honorable City Council
Attn: Office of the City Clerk
200 Coleman A. Young Municipal Center
Detroit, MI 48226

RE: Petition Request for Eastside Community Network

Dear the Honorable Detroit City Council,

Eastside Community Network (ECN) is seeking approval to place a concrete curb inlet and trench drain in the right-of-way in front of the following properties: 5503, 5511, and 5517 Newport Street. These addresses represent three vacant parcels owned by ECN.

ECN has received a grant from the Kresge Foundation to build a stormwater park in the Chandler Park neighborhood to serve as a park/community gathering space and outdoor learning lab as well as to help manage stormwater in the neighborhood. The proposed park is located on corner lots across from Hamilton Academy, a K-8 school.

The concrete curb inlet and trench drain are proposed in the right-of-way to collect stormwater from Newport Street and divert it into two proposed rain gardens, which will be located within the property owned by ECN. In addition to rain gardens, the park provides community and school amenities such as interpretive signage, benches, picnic tables, and an outdoor classroom. The plans for the park, as well as a model of the proposed inlet and trench drain, are attached to this letter.

Construction for this project will occur in spring 2018. Included with this letter are two renderings of the site. We have hired InSite Design to assist with the planning and implementation of this project.

Sincerely,

Donna L. Givens

Donna Givens
President/CEO

CONTACT NUMBER

Attachments

LINDSEY NELSON - 734-995 4194
RICHARD AKERMAN - 313 331 3044

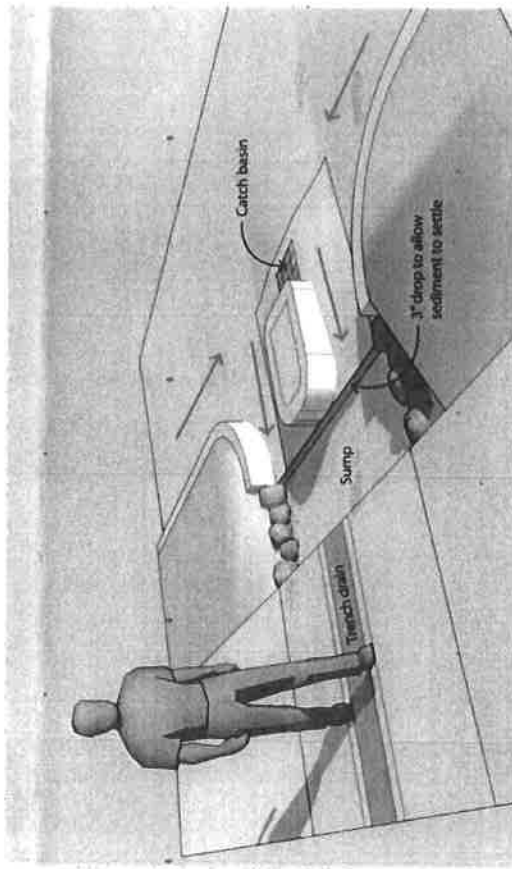
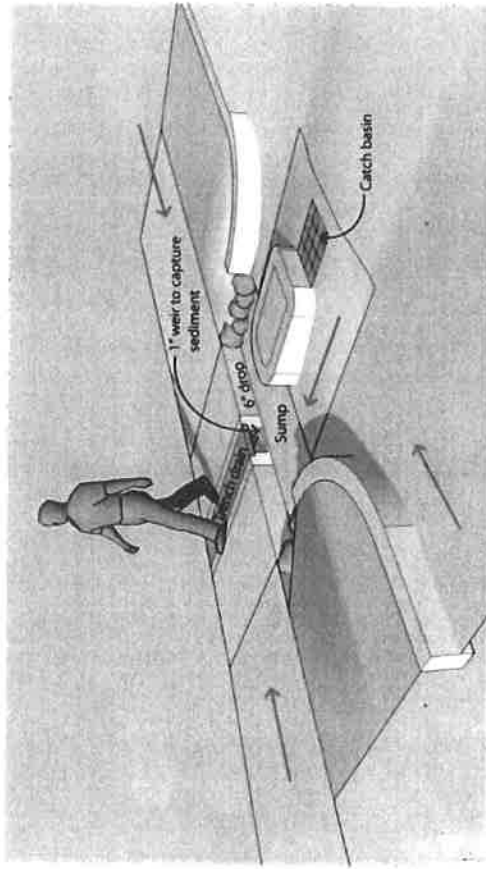

Hamilton Rain Garden Learning Lab
INLET MODEL

September 15, 2017



Hamilton Rain Garden Learning Lab

5503-5517 Newport Street, Detroit, Michigan

INSITE

INSITE Design Studio, Inc.
10000 Woodward Ave.
Suite 100
Detroit, MI 48202
Phone: 313.963.8800
Fax: 313.963.8801



Project:
Hamilton Rain Garden
Learning Lab

For:
Easle Community Network

Scale:
1" = 10'-0"

Title:
Cover

Sheet:
L-0

Copyright © 2011 InSite Design Studio, Inc.

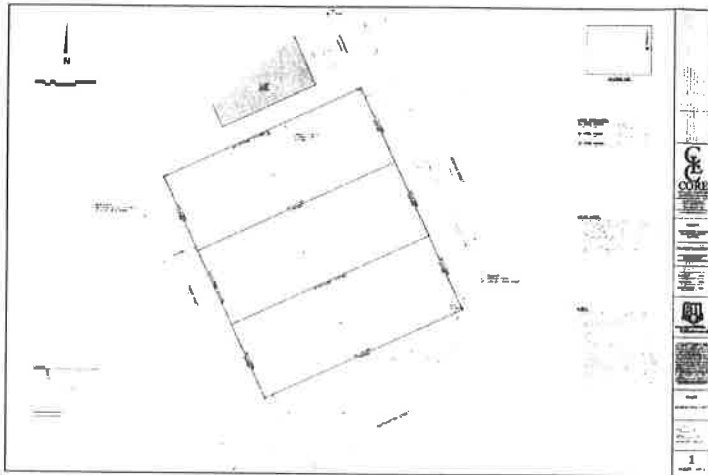

Client:
Easle Community Network
4401 Corner Street
Detroit, Michigan 48215

Landscape Architect:
Shawnan Ditt-Randall
insite Design Studio
412 Longacre Drive
Ann Arbor, MI 48105
e: shawnan@insite-studio.com
p: 734-965-4194

Sheet Index:
L-0 Cover
L-1 Demolition and SEBC Plan
L-2 Site Plan
L-3 Grading Plan
L-4 Planting Plan

INSITE Design Studio, Inc.
10000 Woodward Ave.
Suite 100
Detroit, MI 48202
Phone: 313.963.8800
Fax: 313.963.8801

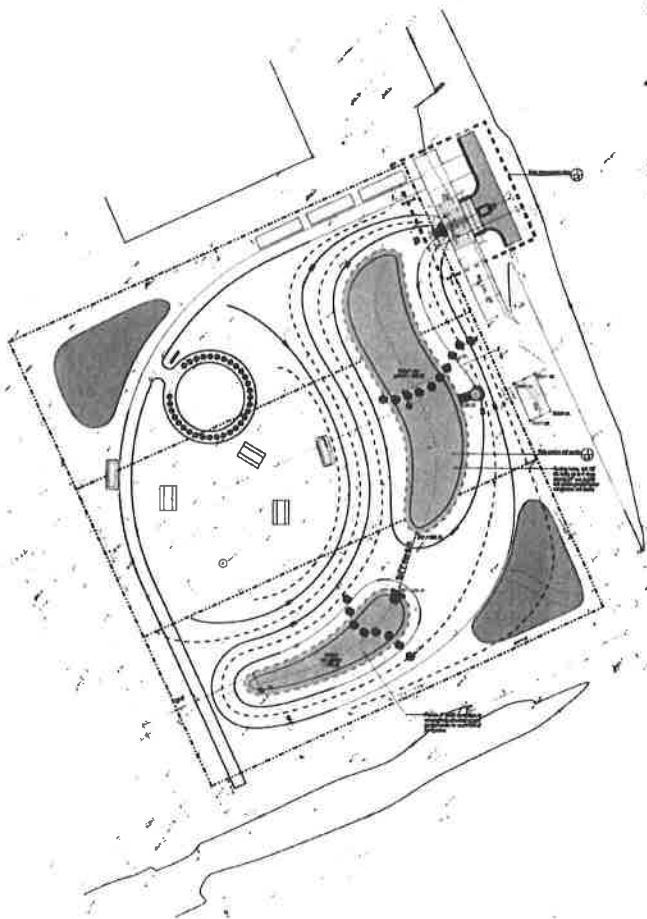

LEGEND

Proposed	Proposed
Existing	Existing
...	...

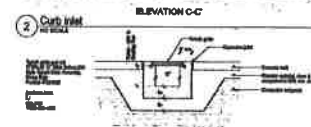
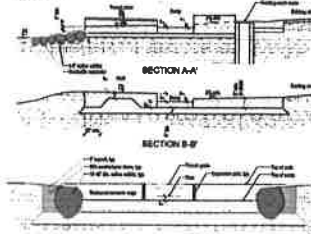
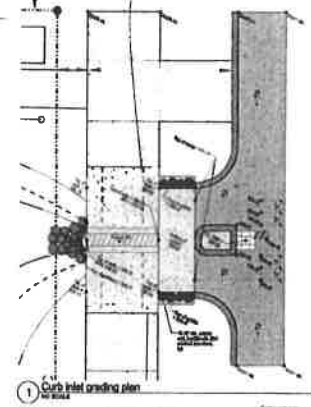

INSITE
 Landscape Architecture
 1000 ...
 ...



Project: **Hamilton Rain Garden Learning Lab**

Scale: 1/8" = 1'-0"

Title: **Grading Plan**

Sheet: **L-3**

Copyright © 2010 InSite Landscape Architecture, Inc.

2018-01-31

151

151 *Petition of Eastside Community Network, request to place a concrete curb inlet and trench drain in the right-of-way in front of the 5503, 5511, and 5517 Newport Street.*

REFERRED TO THE FOLLOWING DEPARTMENT(S)

DPW - CITY ENGINEERING DIVISION PLANNING AND DEVELOPMENT DEPARTMENT