

TO: City Engineering Division, DPW
900 Cadillac Tower Building
65 Cadillac Square
Detroit, Michigan 48226-2873
Survey Bureau: 313-224-3970
Fax: 313-224-3471

Petition No. 146

The proposed change in property (referred to above) would affect our services as follows:

- Not Involved.
- Involved; but asking you to hold action on this petition until further notice.
- Involved; the nature of our services, and the estimated costs of removing and/or rerouting such services are:
- Involved; have no objection to request for outright vacation a portion of Pine Ave., 8 ft wide in the area bound by Vermont Ave., Spruce St., Rosa Parks Blvd. and Fisher Fwy. as shown on drawing no. x146 dated 03/23/2018 provided that 100% signatures of abutting property owners are secured.

Traffic Engineering Division - DPW
(Utility or City Department)

Ashok Patel
By

Sunny Jacob

City Traffic Engineer
Title

May 10, 2018
Date

313 224-1610
Area code-Telephone number

MA/ma

PETITION NO. 146
 CORKTOWN HOUSING LLC
 211 W. FORT ST. SUITE 720
 DETROIT, MICHIGAN 48226
 C/O KATÉ BAKER
 PHONE NO. 313 237-1001



SPRUCE ST. 50 FT. WD.

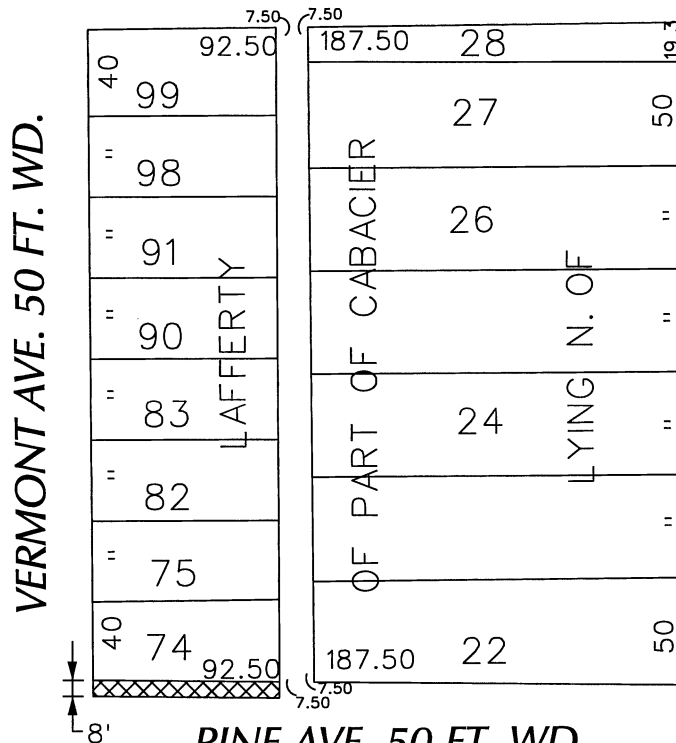

PINE AVE. 50 FT. WD.

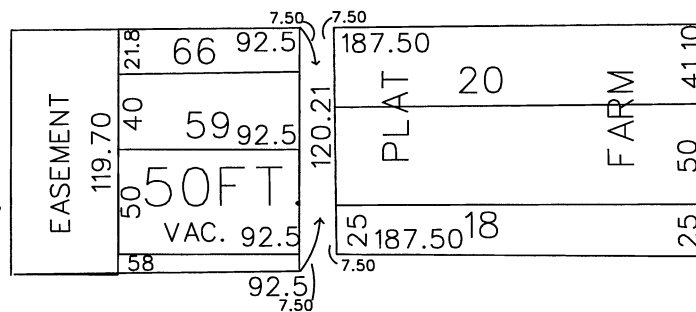

OTTAWA ST. 50 FT. WD.
 VAC.

FISHER FWY. (I-75)

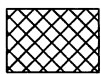

- OUTRIGHT VACATION

(FOR OFFICE USE ONLY)

CARTO 19 F

B					OUTRIGHT VACATION A PORTION OF PINE AVE., 8 FT. WD. IN THE AREA BOUND BY VERMONT AVE., SPRUCE ST., ROSA PARKS BLVD. AND FISHER FWY.	CITY OF DETROIT CITY ENGINEERING DEPARTMENT SURVEY BUREAU	
A							
DESCRIPTION		DRWN	CHKD	APPD			DATE
REVISIONS							
DRAWN BY	WLW	CHECKED	KSM		JOB NO.	01-01	
DATE	03-23-18	APPROVED			DRWG. NO.	X 146	