

City of Detroit
**City Engineering Division, Department of Public Works
Survey Bureau**

NOTICE OF PROPOSED CHANGE IN PROPERTY

Date: 03/02/2018

Petition: x145

- | | |
|---|--|
| <input type="checkbox"/> AT&T Telecommunication | <input type="checkbox"/> Berm Use |
| <input type="checkbox"/> Comcast Television (CATV) | <input checked="" type="checkbox"/> Conversion to Easement |
| <input type="checkbox"/> Detroit Edison (DTE) | <input type="checkbox"/> Dedication |
| <input type="checkbox"/> Fire Department | <input type="checkbox"/> Encroachment |
| <input type="checkbox"/> Great Lakes Water Authority | <input checked="" type="checkbox"/> Outright Vacation |
| <input type="checkbox"/> Land Bank Authority | <input type="checkbox"/> Temporary Closing |
| <input type="checkbox"/> Michcon (DTE) | |
| <input checked="" type="checkbox"/> Planning & Development Department | |
| <input type="checkbox"/> Public Lighting Authority | |
| <input type="checkbox"/> Public Lighting Department | |
| <input type="checkbox"/> Police Department | |
| <input type="checkbox"/> Solid Waste Division, DPW | |
| <input type="checkbox"/> Street Design Bureau, DPW | |
| <input type="checkbox"/> Street Maintenance Division, DPW | |
| <input type="checkbox"/> Traffic Engineering Division, DPW | |
| <input type="checkbox"/> Water and Sewerage Department | |
| <input type="checkbox"/> _____ | |

A petition drawing is attached. Property shown on the attached print is proposed to be changed as indicated. Kindly report (using the back of this sheet) the nature of your services, if any affected by the proposed change and the estimated costs of removing and rerouting such services (if necessary).

Please return one copy to City Engineering Division, DPW within two weeks of the submittal date. Retain one copy and print for you file.

Ron Brundidge, Director, Department of Public Works

By: Richard Doherty, CED DPW
City Engineer

TO: City Engineering Division, DPW
2 Woodward Ave., Suite 642
Detroit, Michigan 48226-3462
Survey Bureau: 313-224-3970

Petition: x145

The proposed change in property (referred to on the other side of this sheet) would affect our services as follows:

- Not Involved
The Planning & Development Department objects to this proposed change in property. The requested conversion to easement and vacation will prevent service access to neighboring businesses, fire and safety access to surrounding buildings will be affected.
- Involved; but asking you to hold action on this petition until further notice.

- Involved; but no objections to the property change.

- Involved; objection to the property change.

- Involved; but no objections to the property change...provided as easement of the full width of the public right-of-way (street, alley or other public place) is reserved.

- Involved; the nature of our services and the estimated costs of removing and/or rerouting such services are:

Planning & Development Department
(Utility or City Department)

By

Greg Moots-Lead Planner-Office of Zoning Innovation
Title

3/9/18
Date

313-224-1358
Area code – Telephone number

PETITION NO. 145
 220 W. CONGRESS DETROIT LLC
 607 SHELBY, SUITE 400
 DETROIT, MICHIGAN 48226
 C/O ROGER BASMAJIAN
 PHONE NO. 313 727-4886



FORT ST. 100 FT. WD.

WASHINGTON BLVD. 80 FT. WD.

SHELBY ST. 60 FT. WD.

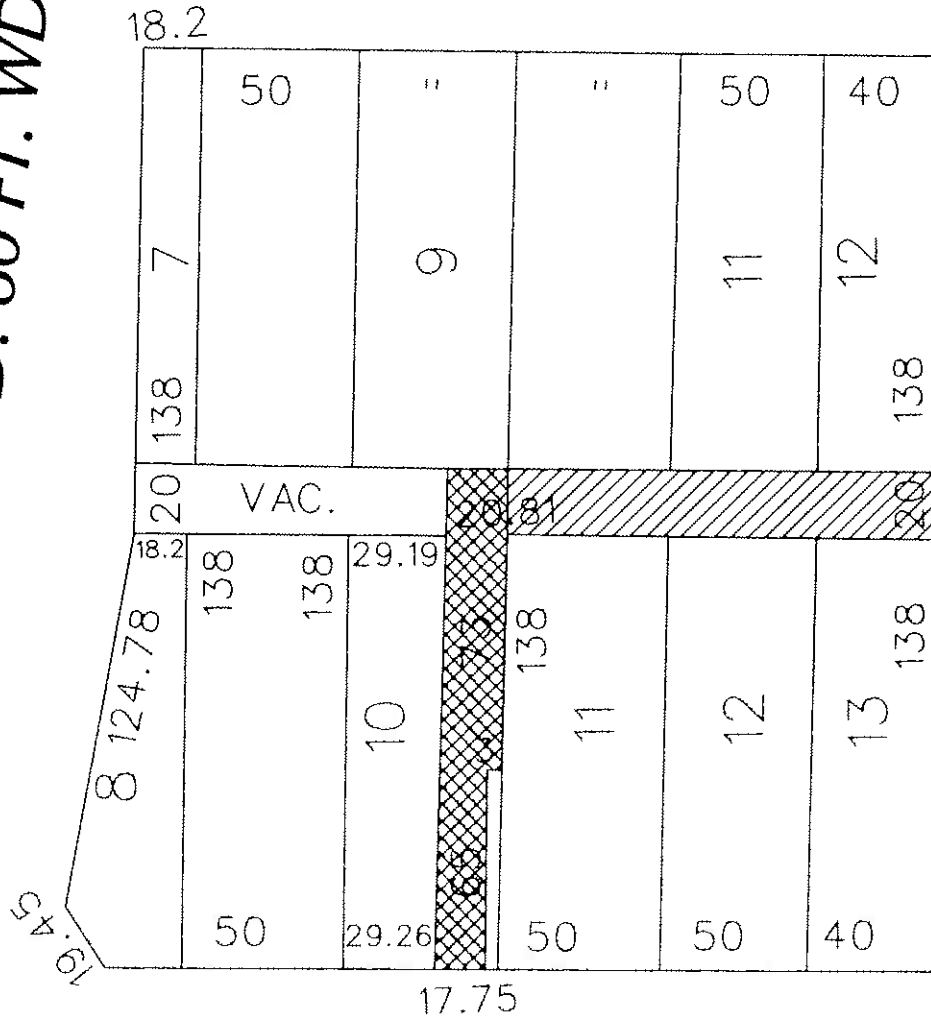

CONGRESS ST. 60 FT. WD.



- OUTRIGHT VACATION



- CONVERSION TO EASEMENT

(FOR OFFICE USE ONLY)

CARTO 28 E

B				CONVERSION TO EASEMENT THE EAST/WEST PUBLIC ALLEY, 20 FT. WD. AND OUTRIGHT VACATE THE NORTH/SOUTH PUBLIC ALLEY, VARIOUS WIDTHS IN THE BLOCK BOUND BY FORT, SHELBY, CONGRESS ST. AND WASHINGTON BLVD.				CITY OF DETROIT CITY ENGINEERING DEPARTMENT SURVEY BUREAU	
A									
DESCRIPTION		DRWN	CHEK	APPD	DATE	DRWG. NO. X 145			
REVISIONS									
DRAWN BY		CHECKED		APPROVED					
DATE									
WLW		KSM							
03-02-18									

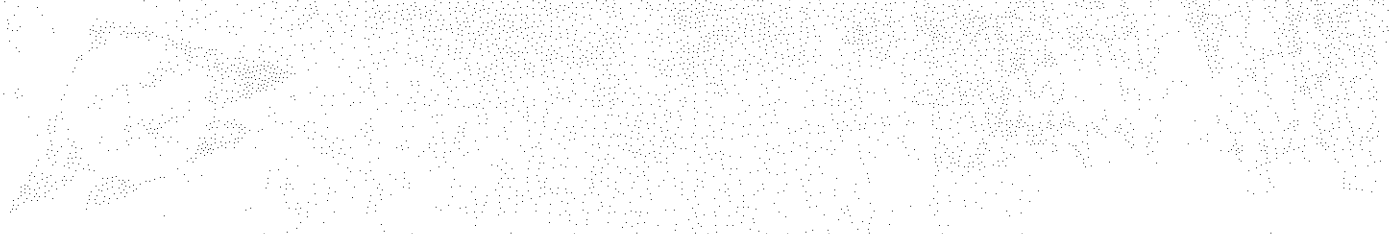

1. The first part of the document discusses the importance of maintaining accurate records of all transactions and activities. It emphasizes the need for transparency and accountability in financial reporting.

2. The second part of the document outlines the various methods and techniques used to collect and analyze data. It includes a detailed description of the experimental procedures and the instruments used for data collection.

3. The third part of the document presents the results of the experiments and discusses the implications of the findings. It compares the experimental results with theoretical predictions and previous studies in the field.

4. The fourth part of the document concludes the study and provides a summary of the key findings. It also offers suggestions for future research and practical applications of the results.

The following table provides a summary of the key data points from the experiments. The data shows a clear trend of increasing values over time, which is consistent with the theoretical model.

Time (min)	Value (Y-axis)
0	0.0
10	1.2
20	2.5
30	4.0
40	5.8
50	7.5
60	9.2
70	11.0
80	12.8
90	14.5
100	16.0

The results of the experiments demonstrate that the proposed method is highly effective in measuring the desired parameter. The data shows a strong correlation between the measured values and the theoretical predictions, indicating the validity of the model.

In conclusion, this study has provided valuable insights into the behavior of the system under investigation. The findings have important implications for both theoretical research and practical applications. Further research is needed to explore the underlying mechanisms and to optimize the system for improved performance.