

PETITION NO. 145  
 220 W. CONGRESS DETROIT LLC  
 607 SHELBY, SUITE 400  
 DETROIT, MICHIGAN 48226  
 C/O ROGER BASMAJIAN  
 PHONE NO. 313 727-4886

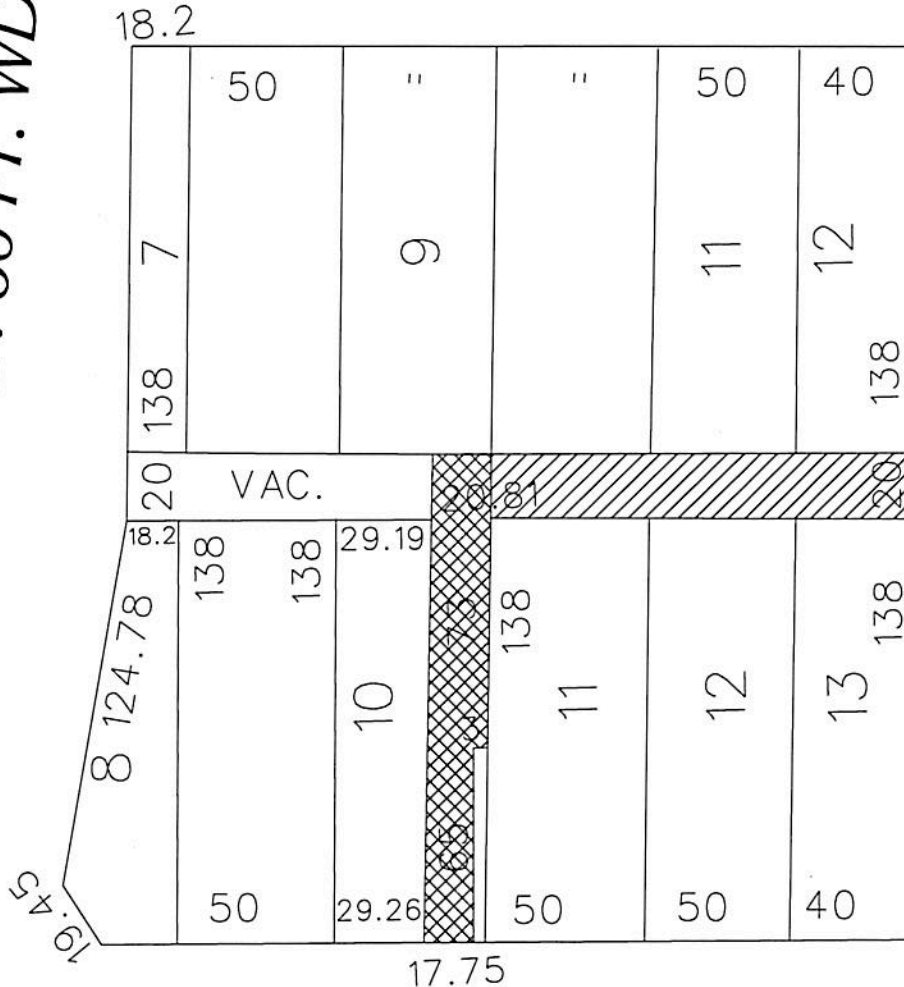

**FORT ST. 100 FT. WD.**

**WASHINGTON BLVD. 80 FT. WD.**



**SHELBY ST. 60 FT. WD.**

**CONGRESS ST. 60 FT. WD.**

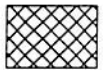

- OUTRIGHT VACATION

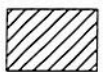

- CONVERSION TO EASEMENT

(FOR OFFICE USE ONLY)

CARTO 28 E

B						CONVERSION TO EASEMENT THE EAST/WEST PUBLIC ALLEY, 20 FT. WD. AND OUTRIGHT VACATE THE NORTH/SOUTH PUBLIC ALLEY, VARIOUS WIDTHS IN THE BLOCK BOUND BY FORT, SHELBY, CONGRESS ST. AND WASHINGTON BLVD.	CITY OF DETROIT CITY ENGINEERING DEPARTMENT SURVEY BUREAU		
A									
DESCRIPTION		DRWN	CHKD	APPD	DATE				
DRAWN BY		CHECKED		APPROVED				JOB NO.	01-01
DATE		APPROVED				DRWG. NO.	X 145		

City of Detroit  
**City Engineering Division, Department of Public Works  
Survey Bureau**

**NOTICE OF PROPOSED CHANGE IN PROPERTY**

Date: 03/02/2018

Petition: x145

- |  |  |
|--|--|
| <input type="checkbox"/> AT&T Telecommunication            | <input type="checkbox"/> Berm Use                          |
| <input type="checkbox"/> Comcast Television (CATV)         | <input checked="" type="checkbox"/> Conversion to Easement |
| <input type="checkbox"/> Detroit Edison (DTE)              | <input type="checkbox"/> Dedication                        |
| <input type="checkbox"/> Fire Department                   | <input type="checkbox"/> Encroachment                      |
| <input type="checkbox"/> Great Lakes Water Authority       | <input checked="" type="checkbox"/> Outright Vacation      |
| <input type="checkbox"/> Land Bank Authority               | <input type="checkbox"/> Temporary Closing                 |
| <input type="checkbox"/> Michcon (DTE)                     |  |
| <input type="checkbox"/> Planning & Development Department |  |
| <input type="checkbox"/> Public Lighting Authority         |  |
| <input type="checkbox"/> Public Lighting Department        |  |
| <input type="checkbox"/> Police Department                 |  |
| <input type="checkbox"/> Solid Waste Division, DPW         |  |
| <input type="checkbox"/> Street Design Bureau, DPW         |  |
| <input type="checkbox"/> Street Maintenance Division, DPW  |  |
| <input type="checkbox"/> Traffic Engineering Division, DPW |  |
| <input type="checkbox"/> Water and Sewerage Department     |  |
| <input type="checkbox"/> _____                             |  |

A petition drawing is attached. Property shown on the attached print is proposed to be changed as indicated. Kindly report (using the back of this sheet) the nature of your services, if any affected by the proposed change and the estimated costs of removing and rerouting such services (if necessary).

Please return one copy to City Engineering Division, DPW within two weeks of the submittal date. Retain one copy and print for you file.

Ron Brundidge, Director, Department of Public Works

By: Richard Doherty, CED DPW  
City Engineer

TO: City Engineering Division, DPW  
2 Woodward Ave., Suite 642  
Detroit, Michigan 48226-3462  
Survey Bureau: 313-224-3970

Petition: x145

The proposed change in property (referred to on the other side of this sheet) would affect our services as follows:

- Not Involved
- Involved; but asking you to hold action on this petition until further notice.
- Involved; but no objections to the property change.
- Involved; objection to the property change.
- Involved; but no objections to the property change...provided as easement of the full width of the public right-of-way (street, alley or other public place) is reserved.
- Involved; the nature of our services and the estimated costs of removing and/or rerouting such services are:

*OK WITH CONVERSION TO EASEMENT, BUT OBJECT TO VACATION*

*AT&T*

\_\_\_\_\_  
(Utility or City Department)

*DEREK BULKLEY*  
\_\_\_\_\_  
By

*DESIGN ENGINEER*  
\_\_\_\_\_  
Title

*4/2/18*  
\_\_\_\_\_  
Date

*(313) ~~240~~ 240-5480*  
\_\_\_\_\_  
Area code - Telephone number