

GLWA GPET 18-27

City of Detroit
City Engineering Division, Department of Public Works
Survey Bureau

NOTICE OF PROPOSED CHANGE IN PROPERTY

Date: 04/17/2018

Petition: x141

- | | |
|---|---|
| <input type="checkbox"/> AT&T Telecommunication | <input type="checkbox"/> Berm Use |
| <input type="checkbox"/> Comcast Television (CATV) | <input type="checkbox"/> Conversion to Easement |
| <input type="checkbox"/> Detroit Edison (DTE) | <input type="checkbox"/> Dedication |
| <input type="checkbox"/> Fire Department | <input type="checkbox"/> Encroachment |
| <input checked="" type="checkbox"/> Great Lakes Water Authority | <input checked="" type="checkbox"/> Outright Vacation |
| <input type="checkbox"/> Land Bank Authority | <input type="checkbox"/> Temporary Closing |
| <input type="checkbox"/> Michcon (DTE) | |
| <input type="checkbox"/> Planning & Development Department | |
| <input type="checkbox"/> Public Lighting Authority | |
| <input type="checkbox"/> Public Lighting Department | |
| <input type="checkbox"/> Police Department | |
| <input type="checkbox"/> Solid Waste Division, DPW | |
| <input type="checkbox"/> Street Design Bureau, DPW | |
| <input type="checkbox"/> Street Maintenance Division, DPW | |
| <input type="checkbox"/> Traffic Engineering Division, DPW | |
| <input type="checkbox"/> Water and Sewerage Department | |
| <input type="checkbox"/> _____ | |

A petition drawing is attached. Property shown on the attached print is proposed to be changed as indicated. Kindly report (using the back of this sheet) the nature of your services, if any affected by the proposed change and the estimated costs of removing and rerouting such services (if necessary).

Please return one copy to City Engineering Division, DPW within two weeks of the submittal date. Retain one copy and print for you file.

Ron Brundidge, Director, Department of Public Works

By: Richard Doherty, CED DPW
City Engineer

TO: City Engineering Division, DPW
2 Woodward Ave., Suite 642
Detroit, Michigan 48226-3462
Survey Bureau: 313-224-3970

Petition: x141

The proposed change in property (referred to on the other side of this sheet) would affect our services as follows:

- Not Involved
- Involved; but asking you to hold action on this petition until further notice.
- Involved; but no objections to the property change.
- Involved; objection to the property change.
- Involved; but no objections to the property change...provided as easement of the full width of the public right-of-way (street, alley or other public place) is reserved.
- Involved; the nature of our services and the estimated costs of removing and/or rerouting such services are:

CILWA

(Utility or City Department)

DALE ECHOLS

By

ET

Title

04.23.2018

Date

(313) 267-4857

Area code – Telephone number

PETITION NO. 141
 PEA INC.
 2430 ROCHESTER CT., SUITE 100
 TROY, MICHIGAN 48083
 C/O ÉMIL S. BUNEK III, P.E.
 PHONE NO. 248 689-9090



RIVARD ST. 50 FT. WD.

E. JEFFERSON AVE. 120 FT. WD.

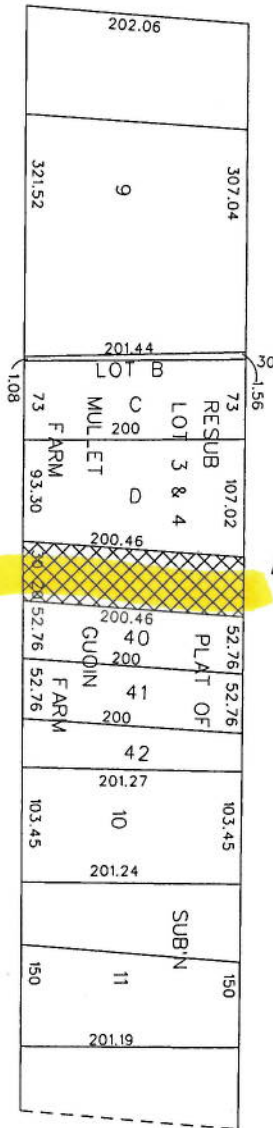

RUSSELL ST.
 50 FT. WD.
 EASEMENT

E. LARNED ST. 120 FT. WD.

RIOPELLE ST. 39.07 FT. WD.



- OUTRIGHT VACATION

PUB. EASE.

(FOR OFFICE USE ONLY)

CARTO 38 D

B								REQUEST TO OUTRIGHT VACATE RUSSELL ST. 50 FT. WD. BETWEEN E. JEFFERSON AVE. AND E. LARNED ST.		CITY OF DETROIT CITY ENGINEERING DEPARTMENT SURVEY BUREAU	
A										JOB NO. 01-01 DRWG. NO. X 141	
DESCRIPTION		DRWN	CHKD	APPD	DATE						
DRAWN BY		CHECKED									
DATE		APPROVED									

S-38-D

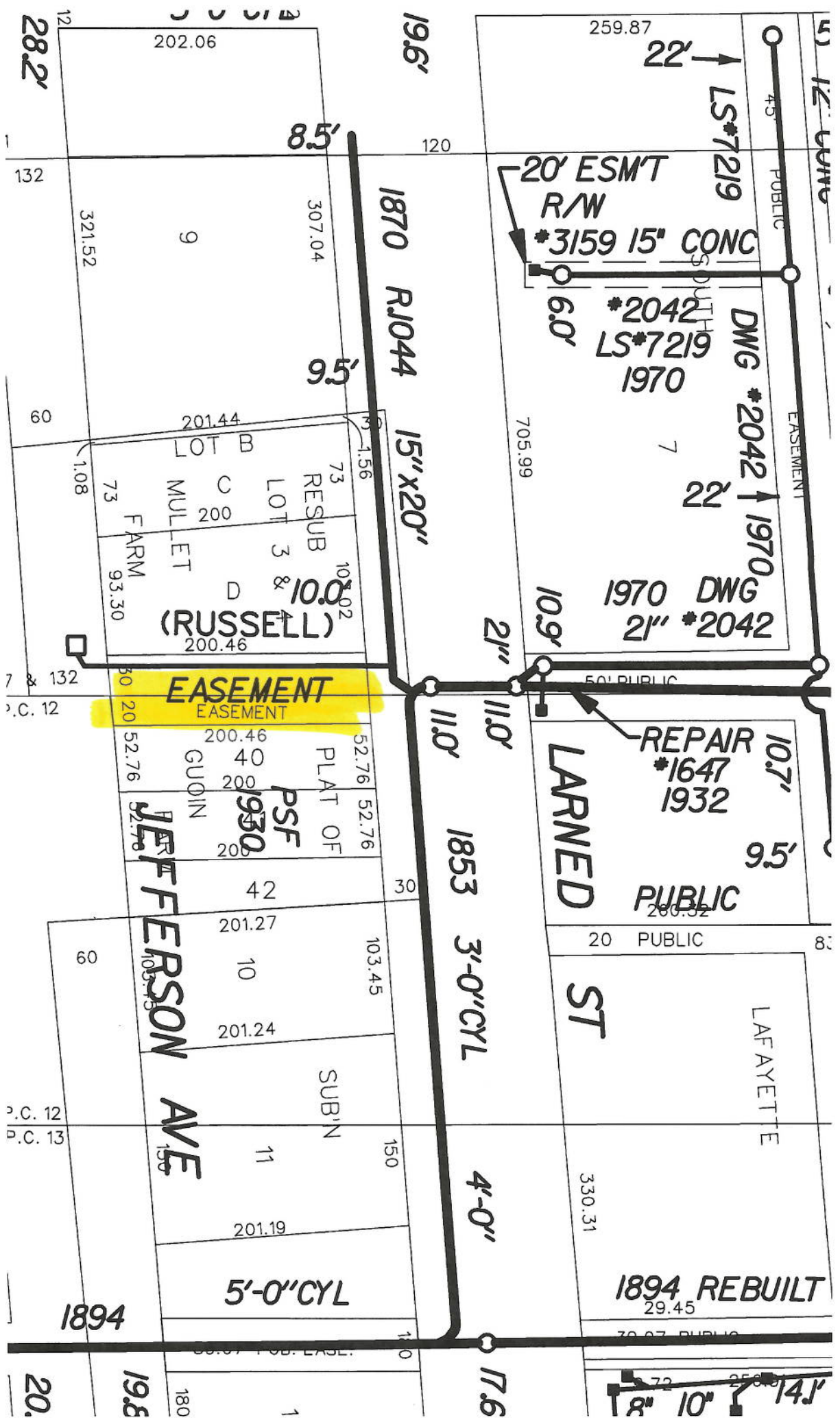

EASEMENT

PLAT OF PSF 1930

JEFFERSON AVE

LARNED

PUBLIC

ST

1894 REBUILT

PUBLIC

18' 10' 14'

Revard

M-21-3

