

TO: City Engineering Division, DPW
2 Woodward Ave., Suite 642
Detroit, MI 48226-3462
Survey Bureau: 313-224-3970

Petition No. 0116

The proposed change in property (referred to above) would affect our services as follows:

- Not Involved.
- Involved; but asking you to hold action on this petition until further notice.
- Involved; the nature of our services, and the estimated costs of removing and/or rerouting such services are:
- Involved; have no objection to the requested encroachment into Erskine at 3150 Woodward Ave. (with outdoor planters) as shown on drawing no. x0116 dated 3/29/2018 provided that a minimum 6 ft wide clear unobstructed sidewalk shall be maintained for pedestrian traffic at all times.

Traffic Engineering Division - DPW
(Utility or City Department)

Ashok Patel
By

Sunny Jacob

City Traffic Engineer
Title

May 7, 2018
Date

313 224-1610
Area code-Telephone number

JL/jl

PETITION NO. 116
 RONALD ROMAN
 275 E. FRANK ST.
 BIRMINGHAM, MICHIGAN 48009
 C/O DARRELL J. DINGES
 PHONE NO. 248 723-5790

"REVISED"

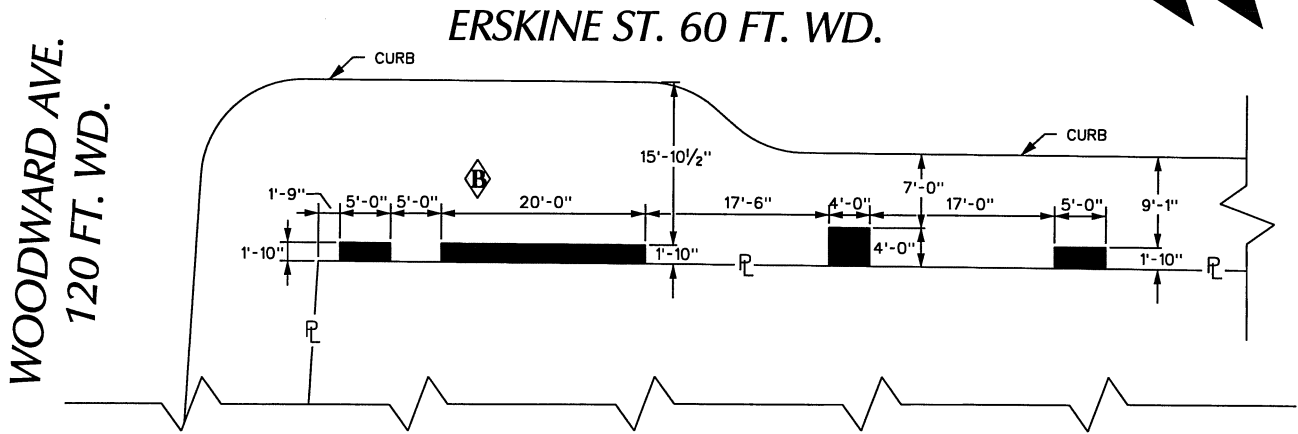

WOODWARD AVE. 120 FT. WD.

ERSKINE ST. 60 FT. WD.

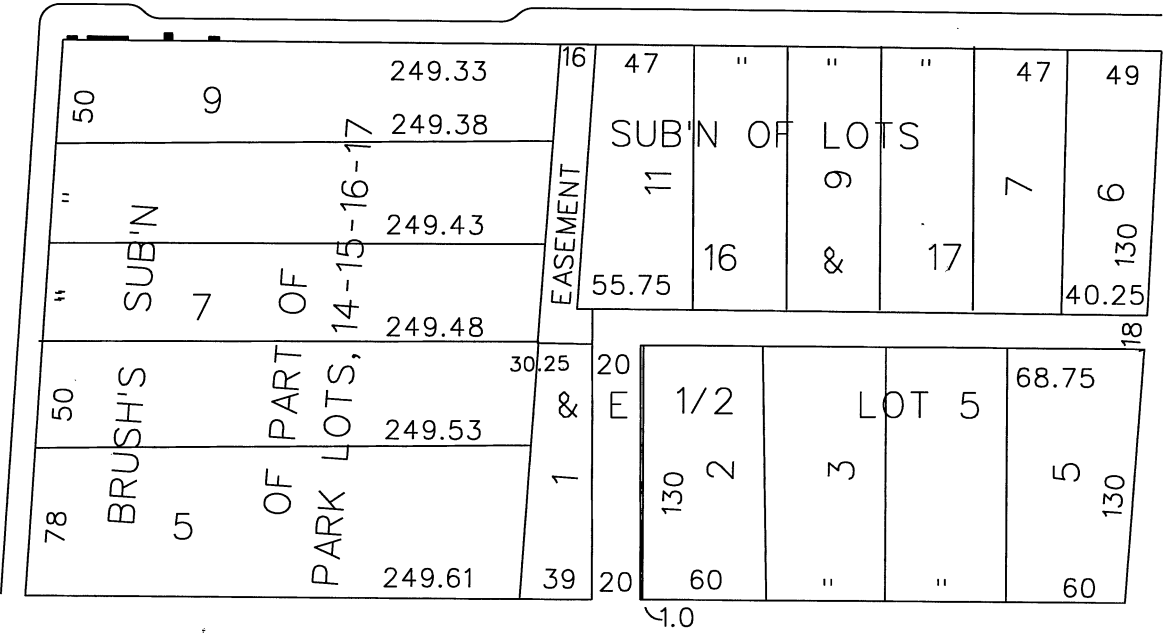

JOHN R. ST. 60 FT. WD.

WATSON ST. 48 FT. WD.

- REQUEST ENCROACHMENT
 (With Outdoor Planters)

(FOR OFFICE USE ONLY)

CARTO 29 A

B					
A					
DESCRIPTION	DRWN	CHKD	APPD	DATE	
REVISIONS					
DRAWN BY	WLW	CHECKED	KSM		
DATE	03-29-18	APPROVED			

REQUEST ENCROACHMENT
 INTO ERSKINE
 AT 3150 WOODWARD AVE.
 (With Outdoor Planters)

CITY OF DETROIT CITY ENGINEERING DEPARTMENT SURVEY BUREAU	
JOB NO.	01-01
DRWG. NO.	X 116