



**City of Detroit
City Engineering Division, Department of Public Works
Survey Bureau**

NOTICE OF PROPOSED CHANGE IN PROPERTY

Date:  4/4/18

Petition:  x 1161

- | | |
|--|---|
| <input type="checkbox"/> AT&T Telecommunication | <input type="checkbox"/> Berm Use |
| <input type="checkbox"/> Comcast Television (CATV) | <input type="checkbox"/> Conversion to Easement |
| <input type="checkbox"/> Detroit Edison (DTE) | <input type="checkbox"/> Dedication |
| <input type="checkbox"/> Fire Department | <input type="checkbox"/> Encroachment |
| <input type="checkbox"/> Great Lakes Water Authority | <input type="checkbox"/> Outright Vacation |
| <input type="checkbox"/> Land Bank Authority | <input type="checkbox"/> Temporary Closing |
| <input type="checkbox"/> Michcon (DTE) | |
| <input type="checkbox"/> Planning & Development Department | |
| <input type="checkbox"/> Public Lighting Authority | |
| <input type="checkbox"/> Public Lighting Department | |
| <input type="checkbox"/> Police Department | |
| <input type="checkbox"/> Solid Waste Division, DPW | |
| <input type="checkbox"/> Street Design Bureau, DPW | |
| <input checked="" type="checkbox"/> Street Maintenance Division, DPW | |
| <input type="checkbox"/> Traffic Engineering Division, DPW | |
| <input type="checkbox"/> Water and Sewerage Department | |
| <input type="checkbox"/> _____ | |



A petition drawing is attached. Property shown on the attached print is proposed to be changed as indicated. Kindly report (using the back of this sheet) the nature of your services, if any affected by the proposed change and the estimated costs of removing and rerouting such services (if necessary).

Please return one copy to City Engineering Division, DPW within two weeks of the submittal date. Retain one copy and print for you file.

Ron Brundidge, Director, Department of Public Works

By: Richard Doherty, CED DPW
City Engineer

TO: City Engineering Division, DPW
2 Woodward Ave., Suite 642
Detroit, Michigan 48226-3462
Survey Bureau: 313-224-3970

Petition:

The proposed change in property (referred to on the other side of this sheet) would affect our services as follows:

- Not Involved
- Involved; but asking you to hold action on this petition until further notice.
- Involved; but no objections to the property change.
- Involved; objection to the property change.
- Involved; but no objections to the property change...provided as easement of the full width of the public right-of-way (street, alley or other public place) is reserved.
- Involved; the nature of our services and the estimated costs of removing and/or rerouting such services are:

DPW/SMD
(Utility or City Department)

By Mr. Leslie R. Waller

Supervisor
Title

APR 4 2018
Date

313 224 0018
Area code - Telephone number

Leslie Walker - Petition #116 - "REVISED"and "CORRECTION"

From: Walter Williams
To: Andrew Crawford; Helen Sharpley; Pamela Lemme; Sunny Jacob; Leslie W...
Date: 4/4/2018 3:11 PM
Subject: Petition #116 - "REVISED"and "CORRECTION"
Attachments: x116r.pdf; x116r Exhibits.pdf; x116r Notice of Proposed Change in Property.pdf

Please disregard previous request and use this one.

Sincerely

Walter L. Williams
Sr. GIS Support Technician
Survey Bureau
City Engineering Division
Department of Public Works
[313-224-3970](tel:313-224-3970)
williamswl@detroitmi.gov

Mike Duggan, Mayor

>>> Walter Williams 3/29/2018 2:53 PM >>>
Please sign and return.
Respond no later than two weeks from today (4/12/18).
Please "DO NOT FAX" your response.

Sincerely

Walter L. Williams
Sr. GIS Support Technician
Survey Bureau
City Engineering Division
Department of Public Works
[313-224-3970](tel:313-224-3970)
williamswl@detroitmi.gov

Mike Duggan, Mayor

From: Walter Williams
To: Andrew Crawford; Helen Sharpley; Pamela Lemme; Sunny Jacob; Leslie W...
Date: 4/4/2018 3:11 PM
Subject: Petition #116 - "REVISED"and "CORRECTION"
Attachments: x116r.pdf; x116r Exhibits.pdf; x116r Notice of Proposed Change in Property.pdf

Please disregard previous request and use this one.

Sincerely

Walter L. Williams
Sr. GIS Support Technician
Survey Bureau
City Engineering Division
Department of Public Works
313-224-3970

williamswl@detroitmi.gov

Mike Duggan, Mayor

>>> Walter Williams 3/29/2018 2:53 PM >>>
Please sign and return.
Respond no later than two weeks from today (4/12/18).
Please "DO NOT FAX" your response.

Sincerely

Walter L. Williams
Sr. GIS Support Technician
Survey Bureau
City Engineering Division
Department of Public Works
313-224-3970

williamswl@detroitmi.gov

Mike Duggan, Mayor

PETITION NO. 116
 RONALDROMAN
 275 E. FRANK ST.
 BIRMINGHAM, MICHIGAN 48009
 C/O DARRELL J. DINGES
 PHONE NO. 248 723-5790

"REVISED"

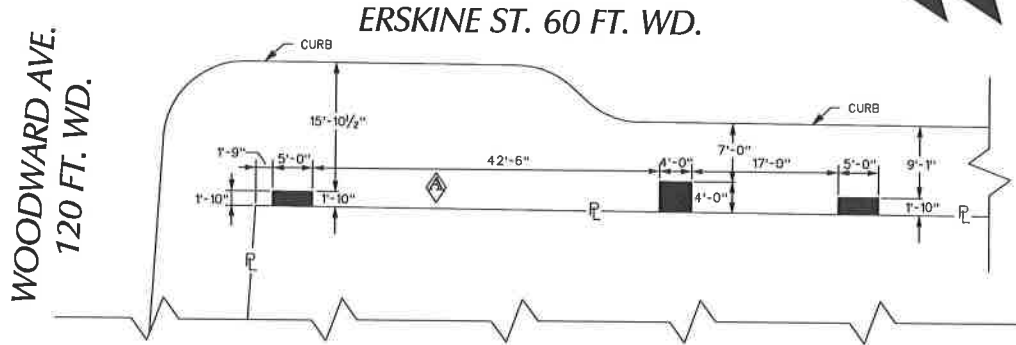

WOODWARD AVE. 120 FT. WD.

ERSKINE ST. 60 FT. WD.

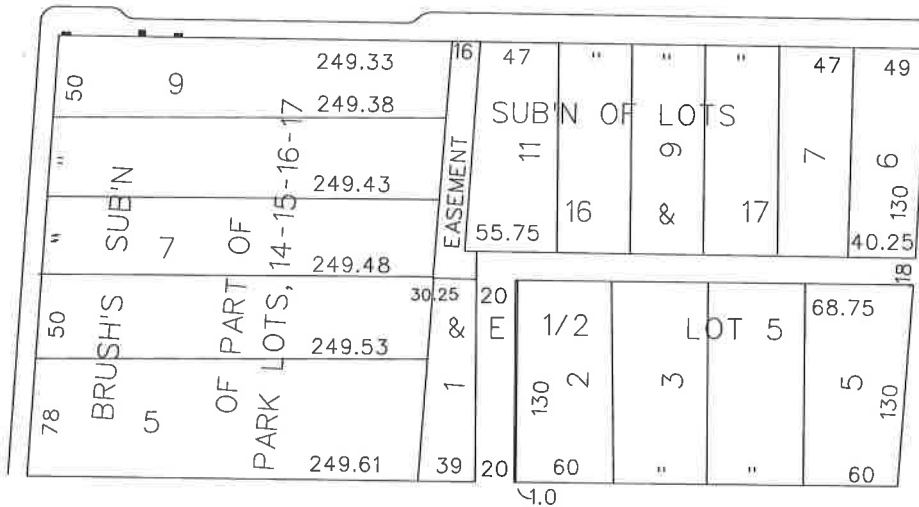

JOHN R. ST. 60 FT. WD.

WATSON ST. 48 FT. WD.

- REQUEST ENCROACHMENT
 (With Outdoor Planters)

(FOR OFFICE USE ONLY)

CARTO 29 A

B					REQUEST ENCROACHMENT INTO ERSKINE AT 3150 WOODWARD AVE. (With Outdoor Planters)	CITY OF DETROIT CITY ENGINEERING DEPARTMENT SURVEY BUREAU		
	REMOVE PLANTER FROM THE PERIMETER					WLV	KSM	KSM
A	DESCRIPTION				DRWN	CHKD	APPD	DATE
REVISIONS								
DRAWN BY		CHECKED						
WLV		KSM						
DATE		APPROVED						
03-29-18								
				JOB NO.		01-01		
				DRWG. NO.		X 116		

From: Walter Williams
To: Andrew Crawford; Helen Sharpley; Pamela Lemme; Sunny Jacob; Leslie W...
Date: 4/4/2018 3:11 PM
Subject: Petition #116 - "REVISED"and "CORRECTION"
Attachments: x116r.pdf; x116r Exhibits.pdf; x116r Notice of Proposed Change in Property.pdf

Please disregard previous request and use this one.

Sincerely

Walter L. Williams
Sr. GIS Support Technician
Survey Bureau
City Engineering Division
Department of Public Works
313-224-3970

williamswl@detroitmi.gov

Mike Duggan, Mayor

>>> Walter Williams 3/29/2018 2:53 PM >>>
Please sign and return.
Respond no later than two weeks from today (4/12/18).
Please "DO NOT FAX" your response.

Sincerely

Walter L. Williams
Sr. GIS Support Technician
Survey Bureau
City Engineering Division
Department of Public Works
313-224-3970

williamswl@detroitmi.gov

Mike Duggan, Mayor