

"REVISED"

City of Detroit
City Engineering Division, Department of Public Works
Survey Bureau

NOTICE OF PROPOSED CHANGE IN PROPERTY

Date: 04/05/2018

Petition: x116

- | | |
|---|--|
| <input type="checkbox"/> AT&T Telecommunication | |
| <input type="checkbox"/> Comcast Television (CATV) | <input type="checkbox"/> Berm Use |
| <input type="checkbox"/> Detroit Edison (DTE) | |
| <input type="checkbox"/> Fire Department | <input type="checkbox"/> Conversion to Easement |
| <input type="checkbox"/> Great Lakes Water Authority | |
| <input type="checkbox"/> Land Bank Authority | <input type="checkbox"/> Dedication |
| <input type="checkbox"/> Michcon (DTE) | |
| <input checked="" type="checkbox"/> Planning & Development Department | <input checked="" type="checkbox"/> Encroachment |
| <input type="checkbox"/> Public Lighting Authority | |
| <input type="checkbox"/> Public Lighting Department | <input type="checkbox"/> Outright Vacation |
| <input type="checkbox"/> Police Department | |
| <input type="checkbox"/> Solid Waste Division, DPW | <input type="checkbox"/> Temporary Closing |
| <input type="checkbox"/> Street Design Bureau, DPW | |
| <input type="checkbox"/> Street Maintenance Division, DPW | |
| <input type="checkbox"/> Traffic Engineering Division, DPW | |
| <input type="checkbox"/> Water and Sewerage Department | |
| <input type="checkbox"/> _____ | |

A petition drawing is attached. Property shown on the attached print is proposed to be changed as indicated. Kindly report (using the back of this sheet) the nature of your services, if any affected by the proposed change and the estimated costs of removing and rerouting such services (if necessary).

Please return one copy to City Engineering Division, DPW within two weeks of the submittal date. Retain one copy and print for you file.

Ron Brundidge, Director, Department of Public Works

By: Richard Doherty, CED DPW
City Engineer

**TO: City Engineering Division, DPW
2 Woodward Ave., Suite 642
Detroit, Michigan 48226-3462
Survey Bureau: 313-224-3970**

Petition: x116

The proposed change in property (referred to on the other side of this sheet) would affect our services as follows:

- Not Involved**
Encroachment requested for canopies and planters that will be placed within the right of way. Amenities are requested for a 550 square foot, four-season, heated outdoor cafe, located at 3150 Woodward Ave.
- Involved; but asking you to hold action on this petition until further notice.
- Involved; but no objections to the property change.
- Involved; objection to the property change.
- Involved; but no objections to the property change...provided as easement of the full width of the public right-of-way (street, alley or other public place) is reserved.
- Involved; the nature of our services and the estimated costs of removing and/or rerouting such services are:

Planning & Development Department
(Utility or City Department)

By 

Greg Moots-Lead Planner-Office of Zoning Innovation
Title

April 11, 2018
Date

313-221-1358
Area code – Telephone number

PETITION NO. 116
 RONALDROMAN
 275 E. FRANK ST.
 BIRMINGHAM, MICHIGAN 48009
 C/O DARRELL J. DINGES
 PHONE NO. 248 723-5790

"REVISED"

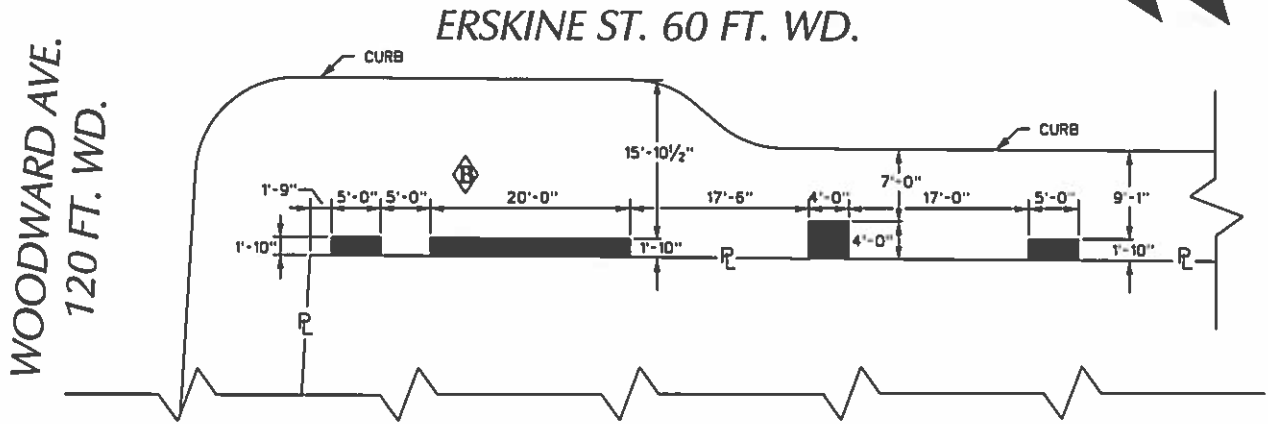

WOODWARD AVE. 120 FT. WD.

ERSKINE ST. 60 FT. WD.

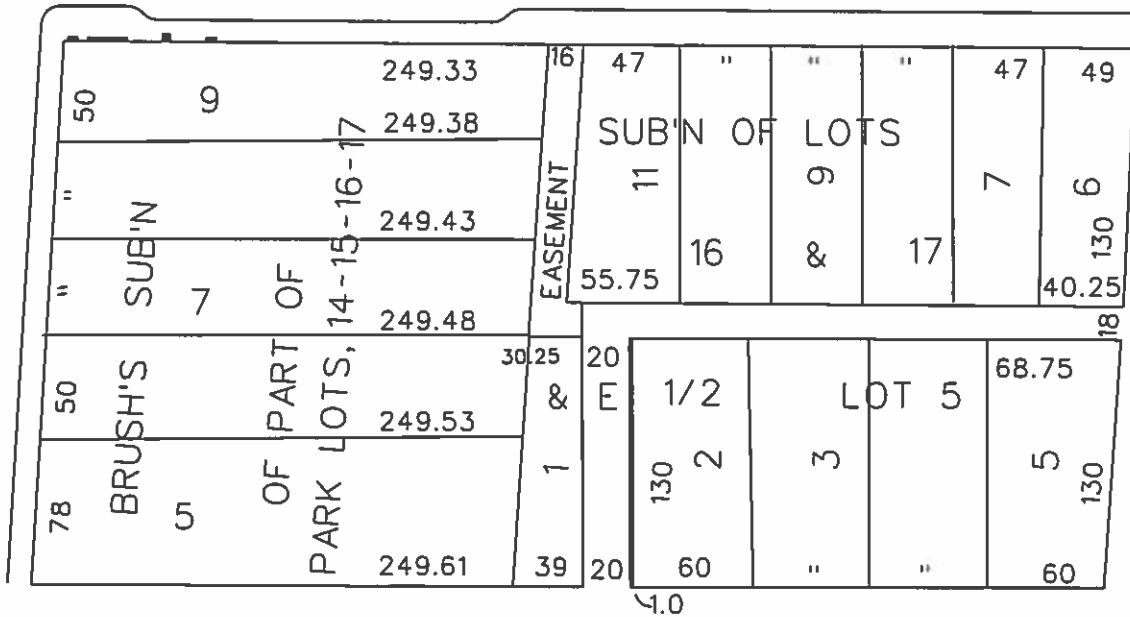

JOHN R. ST. 60 FT. WD.

WATSON ST. 48 FT. WD.



- REQUEST ENCROACHMENT
 (With Outdoor Planters)

(FOR OFFICE USE ONLY)

CARTO 29 A

| | | | | | |
|-------------|---|----------|------|------|--------|
| B | PLANTERS HAS BEEN ADDED TO THE PETITION | WLW | KSM | KSM | 4/5/18 |
| A | REMOVE PLANTER FROM THE PETITION | WLW | KSM | KSM | 4/4/18 |
| REVISIONS | | | | | |
| DESCRIPTION | DRWN | CHKD | APPD | DATE | |
| DRAWN BY | WLW | CHECKED | KSM | | |
| DATE | 03-29-18 | APPROVED | | | |

REQUEST ENCROACHMENT
 INTO ERSKINE
 AT 3150 WOODWARD AVE.
 (With Outdoor Planters)

| | |
|---|-------|
| CITY OF DETROIT CITY ENGINEERING DEPARTMENT SURVEY BUREAU | |
| JOB NO. | 01-01 |
| DRWG. NO. | X 116 |

