

"REVISED"

City of Detroit
City Engineering Division, Department of Public Works
Survey Bureau

GLWA GPET 18-21 REV

NOTICE OF PROPOSED CHANGE IN PROPERTY

Date: 04/05/2018

Petition: x116

- | | |
|---|--|
| <input type="checkbox"/> AT&T Telecommunication | <input type="checkbox"/> Berm Use |
| <input type="checkbox"/> Comcast Television (CATV) | <input type="checkbox"/> Conversion to Easement |
| <input type="checkbox"/> Detroit Edison (DTE) | <input type="checkbox"/> Dedication |
| <input type="checkbox"/> Fire Department | <input checked="" type="checkbox"/> Encroachment |
| <input checked="" type="checkbox"/> Great Lakes Water Authority | <input type="checkbox"/> Outright Vacation |
| <input type="checkbox"/> Land Bank Authority | <input type="checkbox"/> Temporary Closing |
| <input type="checkbox"/> Michcon (DTE) | |
| <input type="checkbox"/> Planning & Development Department | |
| <input type="checkbox"/> Public Lighting Authority | |
| <input type="checkbox"/> Public Lighting Department | |
| <input type="checkbox"/> Police Department | |
| <input type="checkbox"/> Solid Waste Division, DPW | |
| <input type="checkbox"/> Street Design Bureau, DPW | |
| <input type="checkbox"/> Street Maintenance Division, DPW | |
| <input type="checkbox"/> Traffic Engineering Division, DPW | |
| <input type="checkbox"/> Water and Sewerage Department | |
| <input type="checkbox"/> _____ | |

A petition drawing is attached. Property shown on the attached print is proposed to be changed as indicated. Kindly report (using the back of this sheet) the nature of your services, if any affected by the proposed change and the estimated costs of removing and rerouting such services (if necessary).

Please return one copy to City Engineering Division, DPW within two weeks of the submittal date. Retain one copy and print for you file.

Ron Brundidge, Director, Department of Public Works

By: Richard Doherty, CED DPW
City Engineer

TO: City Engineering Division, DPW
2 Woodward Ave., Suite 642
Detroit, Michigan 48226-3462
Survey Bureau: 313-224-3970

Petition: x116

The proposed change in property (referred to on the other side of this sheet) would affect our services as follows:

- Not Involved
- Involved; but asking you to hold action on this petition until further notice.
- Involved; but no objections to the property change. **48' WM @ ERSKINE ST.**
- Involved; objection to the property change.
- Involved; but no objections to the property change...provided as easement of the full width of the public right-of-way (street, alley or other public place) is reserved.
- Involved; the nature of our services and the estimated costs of removing and/or rerouting such services are:

GLWA
(Utility or City Department)

DALE ECHOLS
By

Title

Date

Area code – Telephone number

PETITION NO. 116
 RONALDROMAN
 275 E. FRANK ST.
 BIRMINGHAM, MICHIGAN 48009
 C/O DARRELL J. DINGES
 PHONE NO. 248 723-5790.

"REVISED"

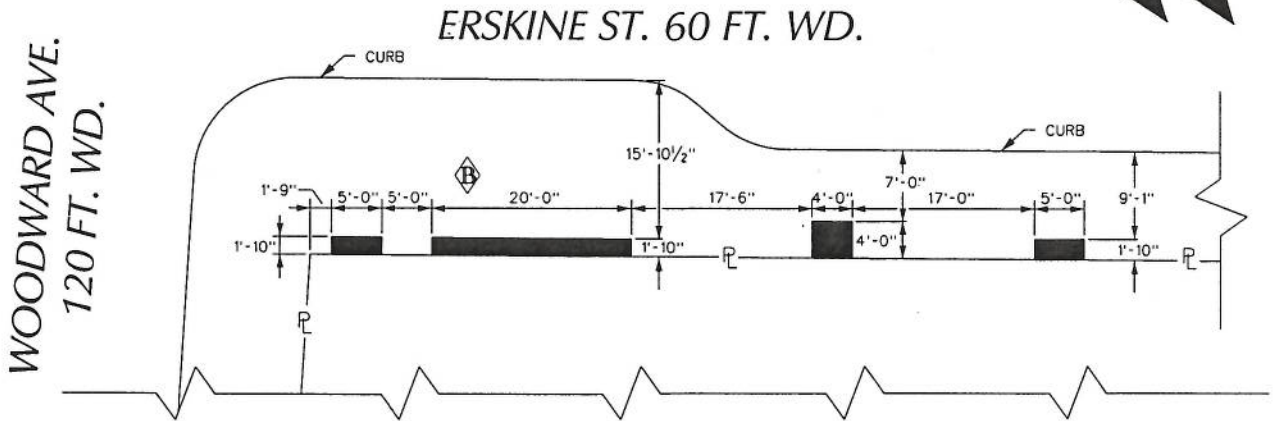

WOODWARD AVE. 120 FT. WD.

ERSKINE ST. 60 FT. WD.

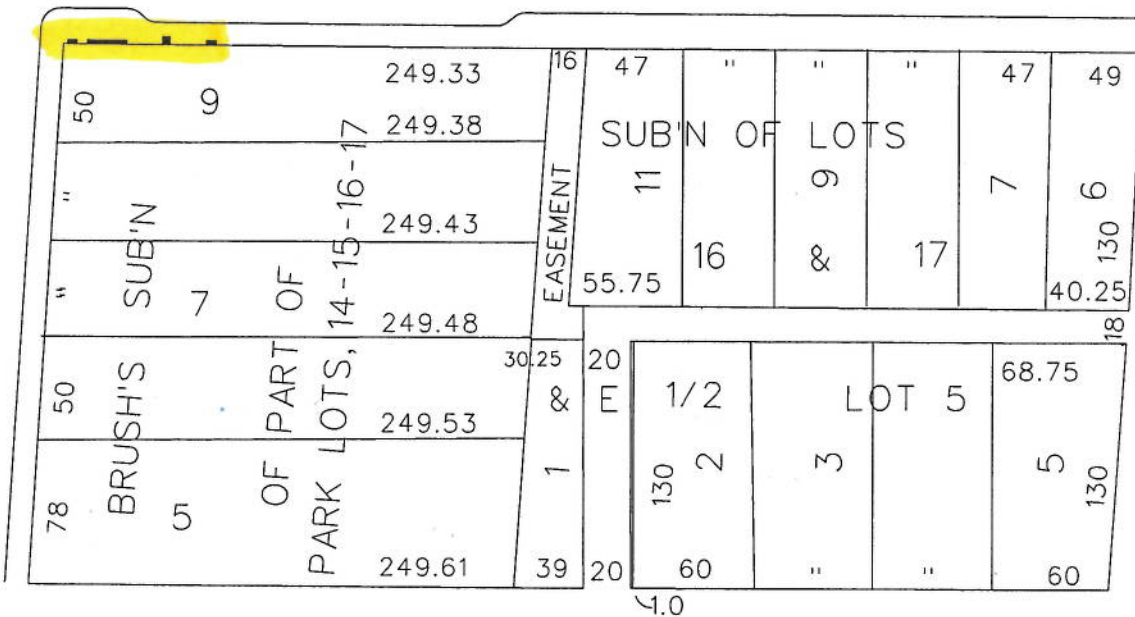

- REQUEST ENCROACHMENT (With Outdoor Planters)

(FOR OFFICE USE ONLY)

CARTO 29 A

B	PLANTERS HAS BEEN ADDED TO THE PETITION	WLW	KSM	KSM	4/5/18
A	REMOVE PLANTER FROM THE PETITION	WLW	KSM	KSM	4/4/18
DESCRIPTION		DRWN	CHKD	APPD	DATE
REVISIONS					
DRAWN BY	WLW	CHECKED	KSM		
DATE	03-29-18	APPROVED			

REQUEST ENCROACHMENT INTO ERSKINE AT 3150 WOODWARD AVE. (With Outdoor Planters)

CITY OF DETROIT CITY ENGINEERING DEPARTMENT SURVEY BUREAU	
JOB NO.	01-01
DRWG. NO.	X 116

1890

REPAIR #1442

REPAIR AT ERSKINE #1494

Sewer Map 29-A

#3240 1920

12" CR

WATSON ST 4.6'

78	50	"	"	50
BRUS	PSF 1919	SUBIN	AT ERSKINE	PSF
249.61	249.53	249.48	249.43	249.38
30.25	30.25	30.25	30.25	30.25

PART OF PACK LOTS, 14-15-16-17

EASEMENT

39	20	16	47	11	16	6	17	47	49
1/2	1/2	LOT 5	SUBIN OF LOTS	PSF 1911	PSF 1905				
60	60	68.75	55.75	40.25	40.25				
4.0	4.0	4.0	4.0	4.0	4.0				

ERSKINE

12" 13' 13' 13' 13'

1874

20.05

John R

12.2

150

13

60

#3240 1920

12.8

3.4

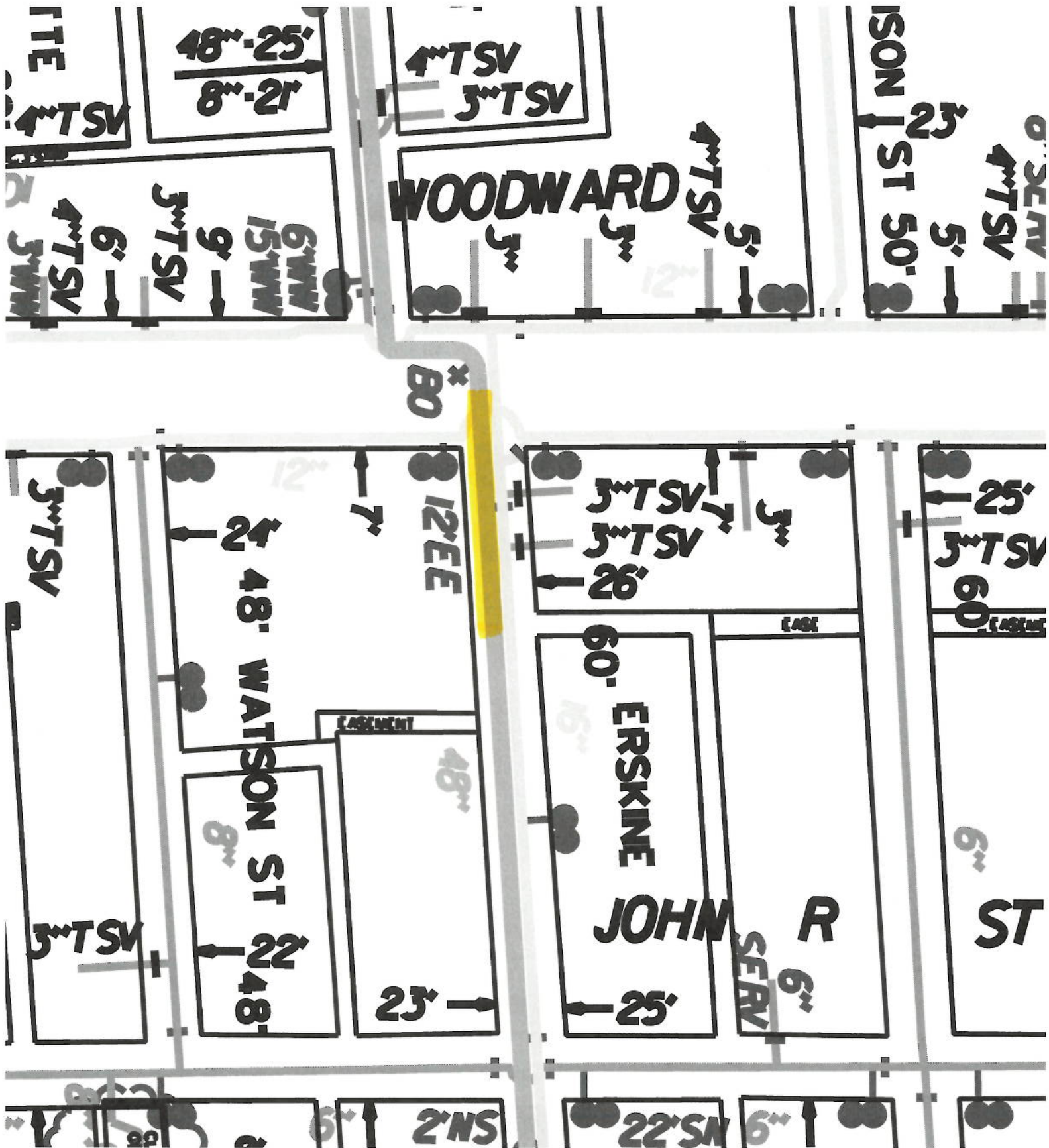

Water Map 20-k