

TO: City Engineering Division, DPW  
2 Woodward Ave., Suite 642  
Detroit, Michigan 48226-3462  
Survey Bureau: 313-224-3970

Petition: x116

The proposed change in property (referred to on the other side of this sheet) would affect our services as follows:

- Not Involved
- Involved; but asking you to hold action on this petition until further notice.
- Involved; but no objections to the property change.
- Involved; objection to the property change.
- Involved; but no objections to the property change...provided as easement of the full width of the public right-of-way (street, alley or other public place) is reserved.
- Involved; the nature of our services and the estimated costs of removing and/or rerouting such services are:

DETROIT POLICE DEPT 3RD PCT  
(Utility or City Department)

CHRIS GIBSON 4649  
By

POLICE OFFICER 4649 CODE ENFORCEMENT  
Title

6-19-2018  
Date

313 596-1310, 596-1363  
Area code - Telephone number

APPROVED  
AUG 22 2018  
THIRD PRECINCT  
*[Signature]*

PETITION NO. 116  
 RONALD ROMAN  
 275 E. FRANK ST.  
 BIRMINGHAM, MICHIGAN 48009  
 C/O DARRELL J. DINGES  
 PHONE NO. 248 723-5790

**"REVISED"**

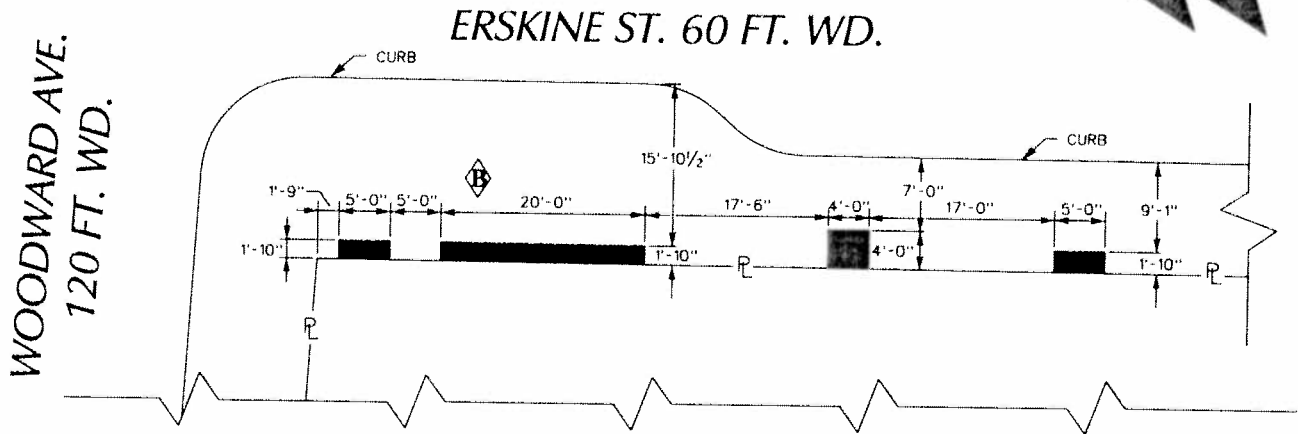

WOODWARD AVE. 120 FT. WD.

ERSKINE ST. 60 FT. WD.

JOHN R. ST. 60 FT. WD.

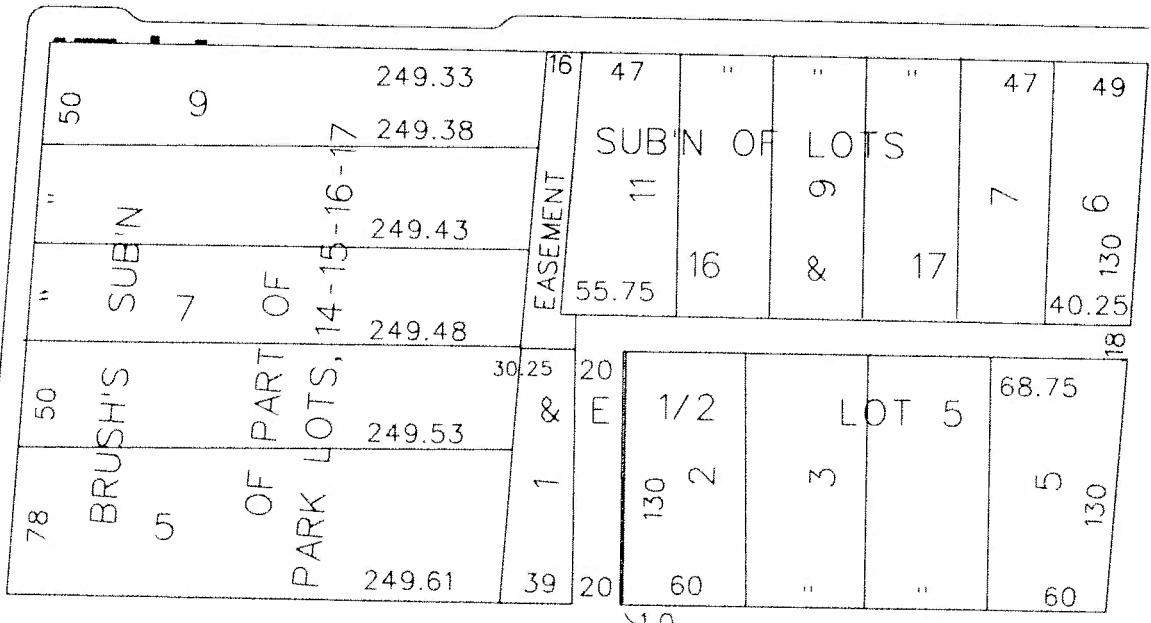

WATSON ST. 48 FT. WD.



- REQUEST ENCROACHMENT  
 (With Outdoor Planters)

(FOR OFFICE USE ONLY)

CARTO 29 A

B	PLANTER HAS BEEN ADDED TO THE PETITION	WLW	KSM	KSM	4/5/18
A	REMOVE PLANTER FROM THE PETITION	WLW	KSM	KSM	4/4/18
DESCRIPTION		DRWN	CHKD	APPD	DATE
REVISIONS					
DRAWN BY		CHECKED			
WLW		KSM			
DATE		APPROVED			
03-29-18					

REQUEST ENCROACHMENT  
 INTO ERSKINE  
 AT 3150 WOODWARD AVE.  
 (With Outdoor Planters)

CITY OF DETROIT CITY ENGINEERING DEPARTMENT SURVEY BUREAU	
JOB NO.	01-01
DRWG. NO.	X 116