

TO: City Engineering Division, DPW  
2 Woodward Ave., suite 642  
Detroit, Michigan 48226-3462  
Survey Bureau: 313-224-3970

Petition No. 0113

The proposed change in property (referred to above) would affect our services as follows:

- ( ) Not Involved.
- ( ) Involved; but asking you to hold action on this petition until further notice.
- ( ) Involved; the nature of our services, and the estimated costs of removing and/or rerouting such services are:
- (X) Involved; have no objection to the request to outright vacate a portion of Mt. Elliott Ave., 46 ft. wd. in the area bound by Iron, Leib St., E. Jefferson Ave. and Detroit River as shown on drawing no. x0113 dated 08/31/2018 provided that 100% signatures of abutting property owners are secured.

Traffic Engineering Division - DPW  
(Utility or City Department)

Ashok Patel *Sunny Jacob*  
By

City Traffic Engineer  
Title

September 19, 2018  
Date

313 224-1610  
Area code-Telephone number

JL/jl

PETITION NO. 113  
 BB&E INC.  
 C/O U.S. COAST GUARD  
 235 E. MAIN ST. SUITE 107  
 NORTHVILLE, MICHIGAN 48167  
 C/O SEAN P. MCNALLY  
 PHONE NO. 248 359-7317



E. JEFFERSON AVE. 120 FT. WD.

LEIB ST. 60 FT. WD.  
 VACATED/S.S.P.  
 701.68

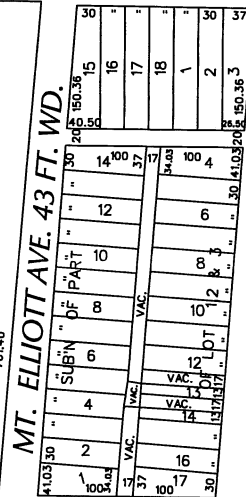
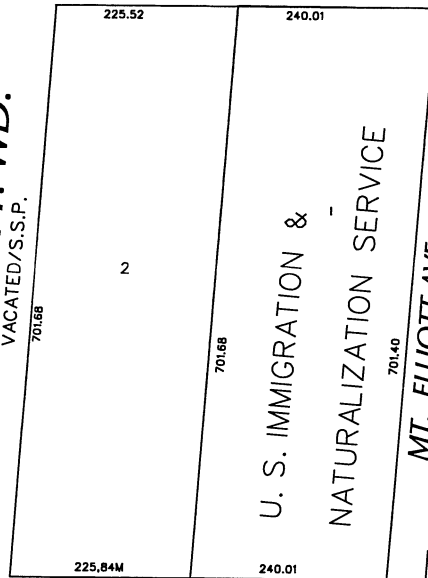

IRON ST. 50 FT. WD.

WIGHT ST. 60 FT. WD.

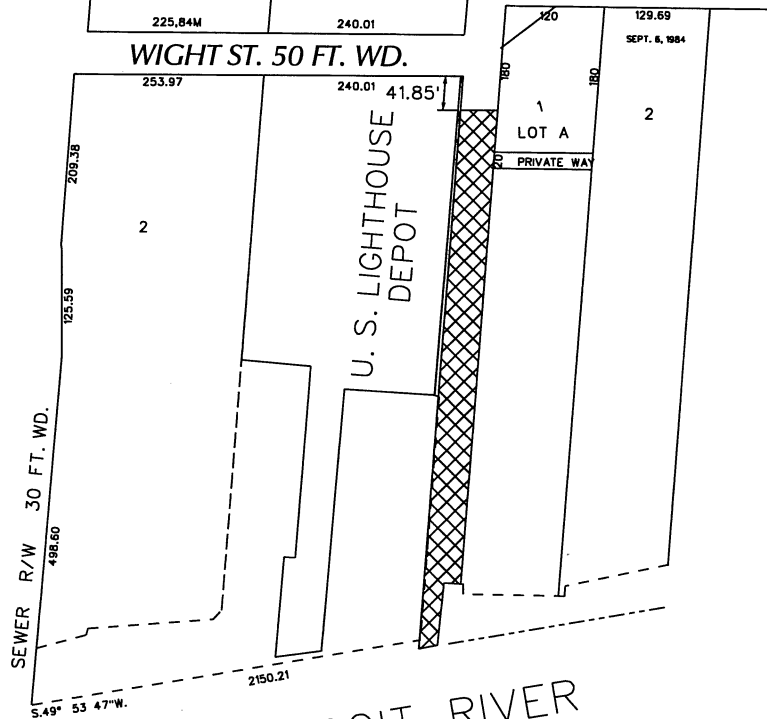

DETROIT RIVER

- OUTRIGHT VACATION

(FOR OFFICE USE ONLY)

CARTO 38 F & 46 D

|             |          |          |      |      |      |
|-------------|----------|----------|------|------|------|
| B           |          |          |      |      |      |
| A           |          |          |      |      |      |
| DESCRIPTION |          | DRWN     | CHKD | APPD | DATE |
| REVISIONS   |          |          |      |      |      |
| DRAWN BY    | WLW      | CHECKED  |      | KSM  |      |
| DATE        | 08-31-18 | APPROVED |      |      |      |

REQUEST TO OUTRIGHT VACATE  
 A PORTION OF MT. ELLIOTT AVE., 46 FT. WD.  
 IN THE AREA BOUND BY  
 IRON, LEIB ST., E. JEFFERSON AVE.  
 AND DETROIT RIVER

|   |       |
|---|-------|
| CITY OF DETROIT<br>CITY ENGINEERING DEPARTMENT<br>SURVEY BUREAU |       |
| JOB NO.   | 01-01 |
| DRWG. NO.   | X 113 |