

GLWA GPET 18-57

City of Detroit
City Engineering Division, Department of Public Works
Survey Bureau

NOTICE OF PROPOSED CHANGE IN PROPERTY

Date: 08/31/2018

Petition: x113

- | | |
|---|---|
| <input type="checkbox"/> AT&T Telecommunication | <input type="checkbox"/> Berm Use |
| <input type="checkbox"/> Comcast Television (CATV) | <input type="checkbox"/> Conversion to Easement |
| <input type="checkbox"/> Detroit Edison (DTE) | <input type="checkbox"/> Dedication |
| <input type="checkbox"/> Fire Department | <input type="checkbox"/> Encroachment |
| <input checked="" type="checkbox"/> Great Lakes Water Authority | <input checked="" type="checkbox"/> Outright Vacation |
| <input type="checkbox"/> Land Bank Authority | <input type="checkbox"/> Temporary Closing |
| <input type="checkbox"/> Michcon (DTE) | |
| <input type="checkbox"/> Planning & Development Department | |
| <input type="checkbox"/> Public Lighting Authority | |
| <input type="checkbox"/> Public Lighting Department | |
| <input type="checkbox"/> Police Department | |
| <input type="checkbox"/> Solid Waste Division, DPW | |
| <input type="checkbox"/> Street Design Bureau, DPW | |
| <input type="checkbox"/> Street Maintenance Division, DPW | |
| <input type="checkbox"/> Traffic Engineering Division, DPW | |
| <input type="checkbox"/> Water and Sewerage Department | |
| <input type="checkbox"/> _____ | |

A petition drawing is attached. Property shown on the attached print is proposed to be changed as indicated. Kindly report (using the back of this sheet) the nature of your services, if any affected by the proposed change and the estimated costs of removing and rerouting such services (if necessary).

Please return one copy to City Engineering Division, DPW within two weeks of the submittal date. Retain one copy and print for you file.

Ron Brundidge, Director, Department of Public Works

By: Richard Doherty, CED DPW
City Engineer

TO: City Engineering Division, DPW
2 Woodward Ave., Suite 642
Detroit, Michigan 48226-3462
Survey Bureau: 313-224-3970

Petition: x113

The proposed change in property (referred to on the other side of this sheet) would affect our services as follows:

- Not Involved
- Involved; but asking you to hold action on this petition until further notice.
- Involved; but no objections to the property change.
- Involved; objection to the property change.
- Involved; but no objections to the property change...provided as easement of the full width of the public right-of-way (street, alley or other public place) is reserved. *GLWA SEWER (SM 38-F)*
- Involved; the nature of our services and the estimated costs of removing and/or rerouting such services are:

URAP - GLWA
(Utility or City Department)

DALE ECHOLS
By

ET
Title

09-15-2018
Date

(313) 267-4857
Area code - Telephone number

PETITION NO. 113
 BB&E INC.
 C/O U.S. COAST GUARD
 235 E. MAIN ST. SUITE 107
 NORTHVILLE, MICHIGAN 48167
 C/O SEAN P. MCNALLY
 PHONE NO. 248 359-7317



E. JEFFERSON AVE. 120 FT. WD.

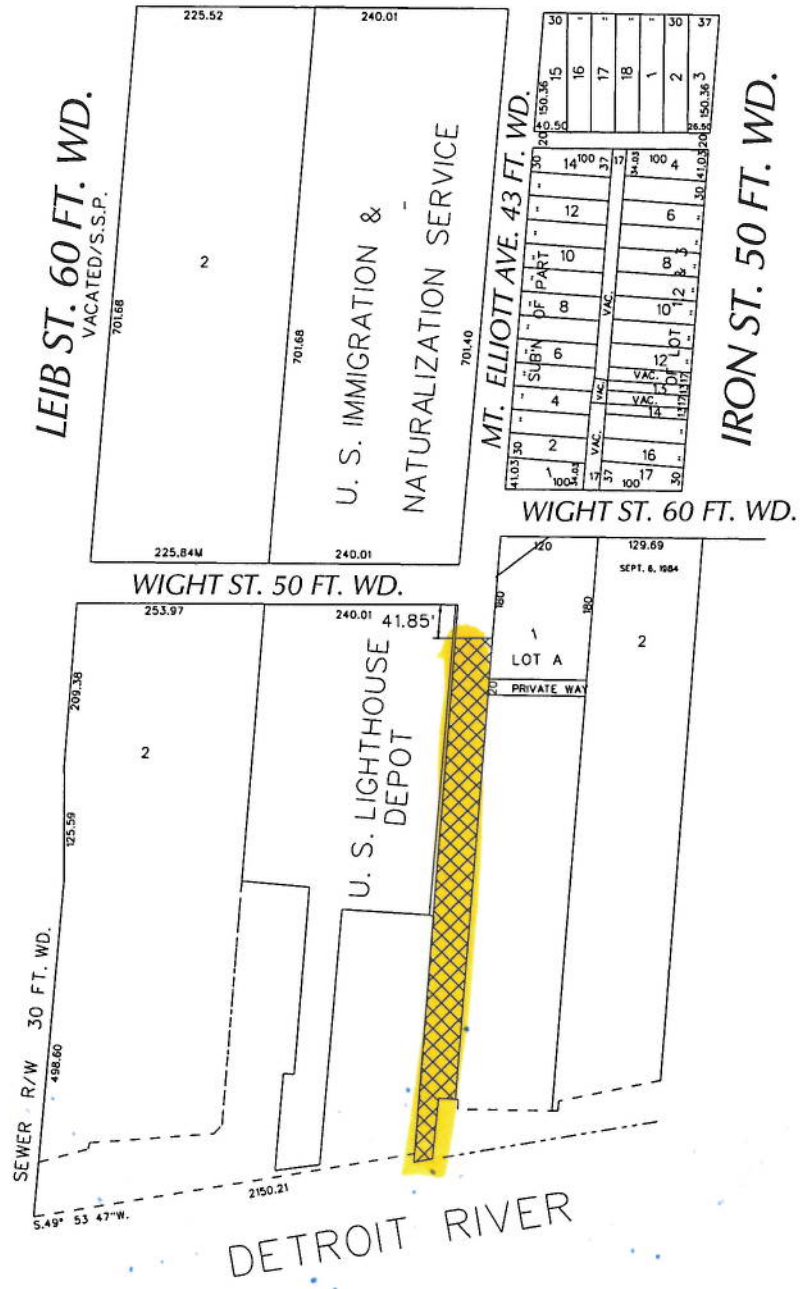

 - OUTRIGHT VACATION

(FOR OFFICE USE ONLY)

CARTO 38 F & 46 D

B					REQUEST TO OUTRIGHT VACATE A PORTION OF MT. ELLIOTT AVE., 46 FT. WD. IN THE AREA BOUND BY IRON, LEIB ST., E. JEFFERSON AVE. AND DETROIT RIVER	CITY OF DETROIT CITY ENGINEERING DEPARTMENT SURVEY BUREAU
	A					
DESCRIPTION		DRWN	CHKD	APPD	DATE	JOB NO. 01-01
DRAWN BY WLW		CHECKED KSM		DATE 08-31-18		DRWG. NO. X 113
REVISIONS		APPROVED				

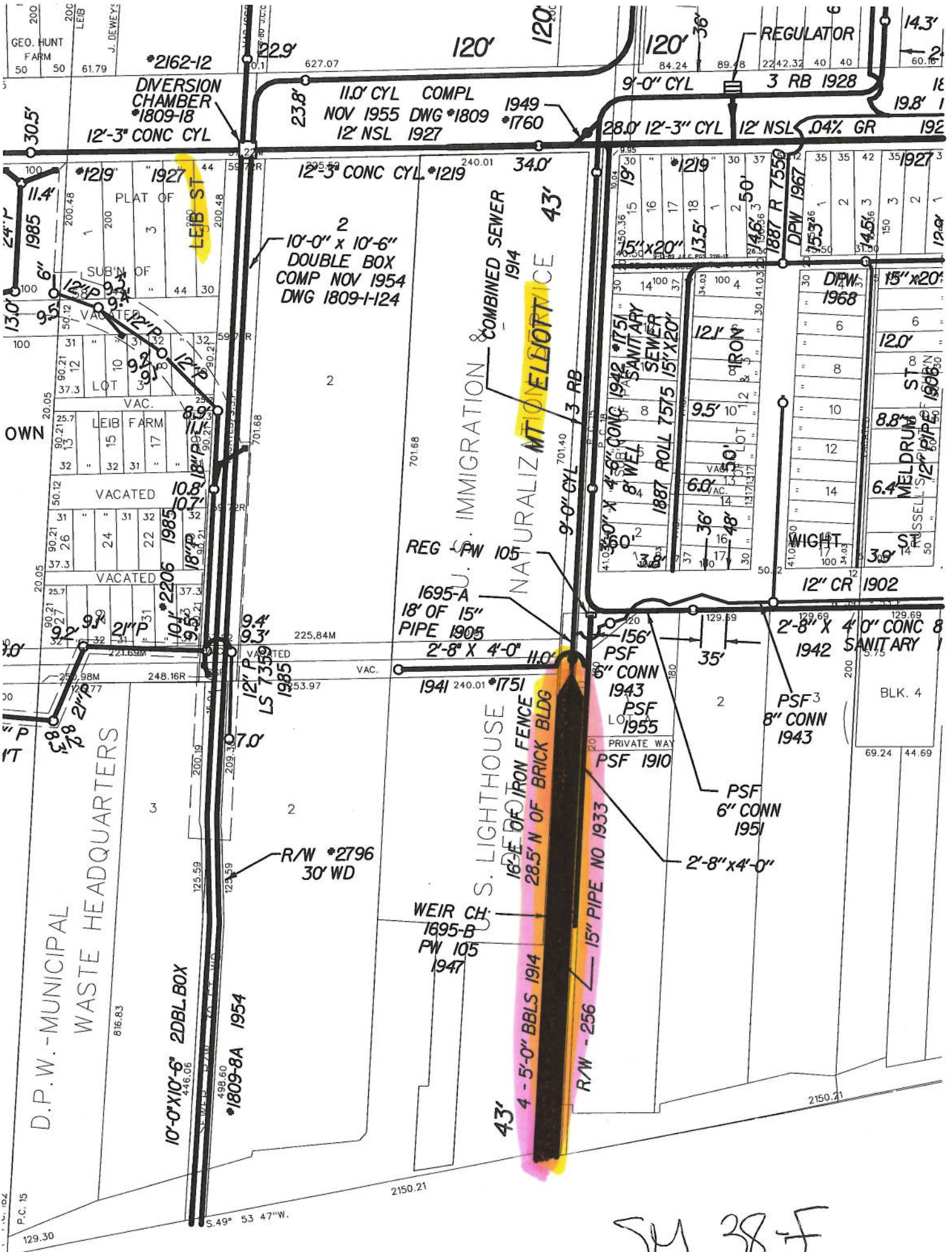

JM 38-F