

Property Owner Consent Form

Name of Property Owner: City of Detroit – Recreation Dept.

Property Address: 18100 Meyers Rd., Detroit, MI 48235

To Whom it May Concern:

This letter shall verify that I am the property owner for the above referenced address and am aware that the U.S. Coast Guard has submitted a petition for the conversion to easement of a certain portion of Mount Elliot Street lying south of Wight Street (the “Conversion to Easement”).

I acknowledge receipt of a letter giving notice of such petition and a survey showing the proposed affected area.

I hereby consent to the Conversion to Easement. I further acknowledge that that my consent is to be appended to and made a part of the petition presented for the Conversion to Easement.

Acknowledged and Agreed to by:

City of Detroit – Recreation Dept.

Date: 9-17-2019

By: Janet G. Anderson
(signature of authorized representative)

Name: Janet G. Anderson
(print authorized representative name)

Title: Director
(print title of authorized representative)

"REVISED"

City of Detroit

City Engineering Division, Department of Public Works Survey Bureau

NOTICE OF PROPOSED CHANGE IN PROPERTY

Date: 05/02/2019

Petition: x113

- | | |
|--|--|
| <input type="checkbox"/> AT&T Telecommunication | <input type="checkbox"/> Berm Use |
| <input type="checkbox"/> Comcast Television (CATV) | <input checked="" type="checkbox"/> Conversion to Easement |
| <input type="checkbox"/> Detroit Edison (DTE) | <input type="checkbox"/> Dedication |
| <input type="checkbox"/> Fire Department | <input type="checkbox"/> Encroachment |
| <input type="checkbox"/> Great Lakes Water Authority | <input type="checkbox"/> Outright Vacation |
| <input type="checkbox"/> Land Bank Authority | <input type="checkbox"/> Temporary Closing |
| <hr/> | |
| <input type="checkbox"/> Michcon (DTE) | |
| <input type="checkbox"/> Planning & Development Department | |
| <input type="checkbox"/> Public Lighting Authority | |
| <input type="checkbox"/> Public Lighting Department | |
| <input type="checkbox"/> Police Department | |
| <input type="checkbox"/> Solid Waste Division, DPW | |
| <input type="checkbox"/> Street Design Bureau, DPW | |
| <input type="checkbox"/> Street Maintenance Division, DPW | |
| <input type="checkbox"/> Traffic Engineering Division, DPW | |
| <input type="checkbox"/> Water and Sewerage Department | |
| <input checked="" type="checkbox"/> <u>GSD, Parks & Recreation</u> | |

A petition drawing is attached. Property shown on the attached print is proposed to be changed as indicated. Kindly report (using the back of this sheet) the nature of your services, if any affected by the proposed change and the estimated costs of removing and rerouting such services (if necessary).

Please return one copy to City Engineering Division, DPW within two weeks of the submittal date. Retain one copy and print for you file.

Ron Brundidge, Director, Department of Public Works

By: Richard Doherty, CED DPW
City Engineer

TO: City Engineering Division, DPW
2 Woodward Ave., Suite 642
Detroit, Michigan 48226-3462
Survey Bureau: 313-224-3970

Petition: x113
"REVISED"

The proposed change in property (referred to on the other side of this sheet) would affect our services as follows:

- Not involved
- Involved; but asking you to hold action on this petition until further notice.
- Involved; but no objections to the property change.

- Involved; objection to the property change.
- Involved; but no objections to the property change...provided as easement of the full width of the public right-of-way (street, alley or other public place) is reserved.
- Involved; the nature of our services and the estimated costs of removing and/or rerouting such services are:

General Services Department
(Utility or City Department)

By Janet Anderson

Director, GSD and Recreation
Title

9-17-2019
Date

313-550-9209
Area code - Telephone number

PETITION NO. 113
 BB&E INC.
 C/O U.S. COAST GUARD
 235 E. MAIN ST. SUITE 107
 NORTHVILLE, MICHIGAN 48167
 C/O SEAN P. MCNALLY
 PHONE NO. 248 359-7317

"REVISED"



E. JEFFERSON AVE. 120 FT. WD.

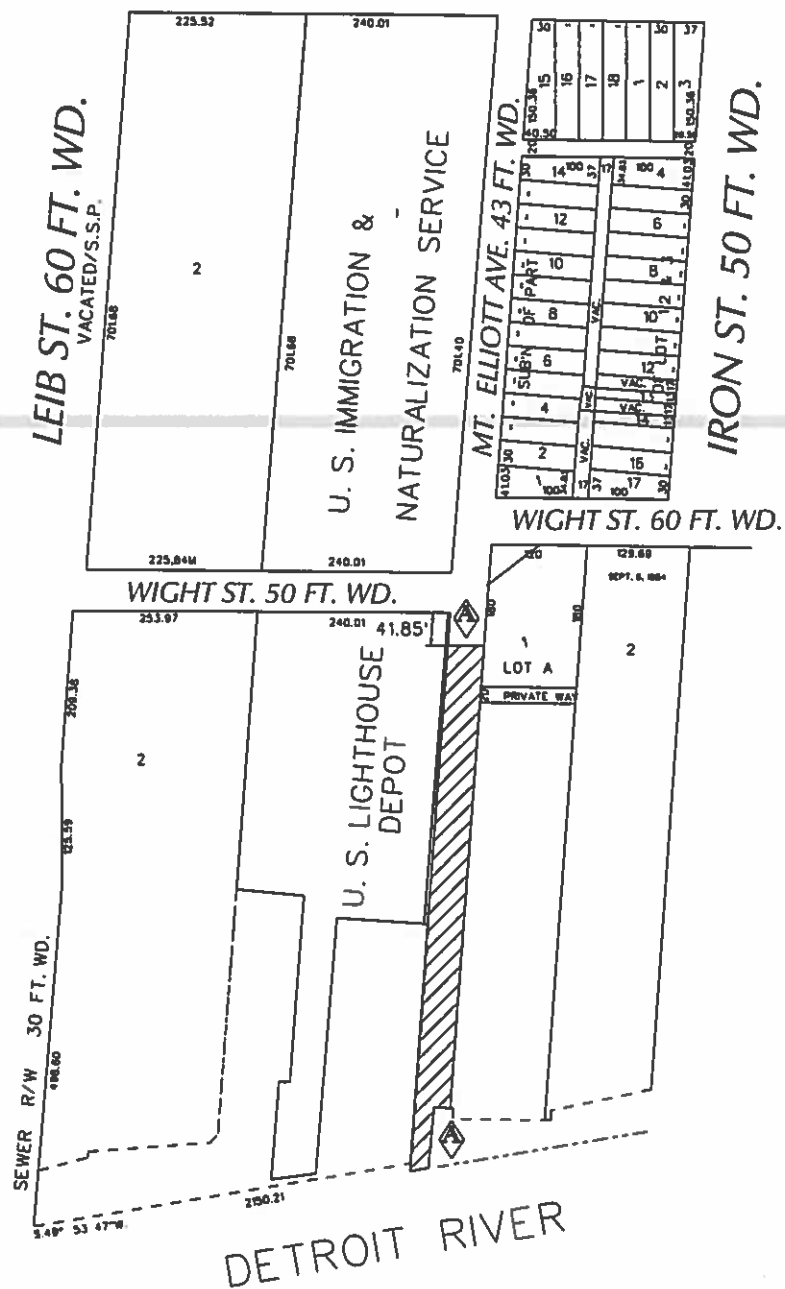

- CONVERSION TO EASEMENT

(FOR OFFICE USE ONLY)

CARTO 38 F & 46 D

B				
A	CHANGE FROM OUTSIDE VACATION TO CONVERSION TO EASEMENT	WLW	KSM	KSM
	DATE			5/2/19
REVISIONS				
DESCRIPTION	DRWN	CHEK	APPD	DATE
DRAWN BY	WLW	CHECKED	KSM	
DATE	08-31-18	APPROVED		

CONVERSION TO EASEMENT
 A PORTION OF MT. ELLIOTT AVE, 46 FT. WD.
 IN THE AREA BOUND BY
 IRON, LEIB ST., E. JEFFERSON AVE.
 AND DETROIT RIVER

CITY OF DETROIT	
CITY ENGINEERING DEPARTMENT	
SURVEY BUREAU	
JOB NO.	01-01
DRWG. NO.	X 113