

**City of Detroit**  
**City Engineering Division, Department of Public Works**  
**Survey Bureau**

**NOTICE OF PROPOSED CHANGE IN PROPERTY**

Date: 03/02/2018

Petition: x107

- |   |  |
|---|--|
| <input type="checkbox"/> AT&T Telecommunication                       | <input type="checkbox"/> Berm Use                          |
| <input type="checkbox"/> Comcast Television (CATV)                    | <input checked="" type="checkbox"/> Conversion to Easement |
| <input type="checkbox"/> Detroit Edison (DTE)                         | <input type="checkbox"/> Dedication                        |
| <input type="checkbox"/> Fire Department                              | <input type="checkbox"/> Encroachment                      |
| <input type="checkbox"/> Great Lakes Water Authority                  | <input type="checkbox"/> Outright Vacation                 |
| <input type="checkbox"/> Land Bank Authority                          | <input type="checkbox"/> Temporary Closing                 |
| <input type="checkbox"/> Michcon (DTE)                                |  |
| <input checked="" type="checkbox"/> Planning & Development Department |  |
| <input type="checkbox"/> Public Lighting Authority                    |  |
| <input type="checkbox"/> Public Lighting Department                   |  |
| <input type="checkbox"/> Police Department                            |  |
| <input type="checkbox"/> Solid Waste Division, DPW                    |  |
| <input type="checkbox"/> Street Design Bureau, DPW                    |  |
| <input type="checkbox"/> Street Maintenance Division, DPW             |  |
| <input type="checkbox"/> Traffic Engineering Division, DPW            |  |
| <input type="checkbox"/> Water and Sewerage Department                |  |
| <input type="checkbox"/> _____  |  |

A petition drawing is attached. Property shown on the attached print is proposed to be changed as indicated. Kindly report (using the back of this sheet) the nature of your services, if any affected by the proposed change and the estimated costs of removing and rerouting such services (if necessary).

Please return one copy to City Engineering Division, DPW within two weeks of the submittal date. Retain one copy and print for you file.

Ron Brundidge, Director, Department of Public Works

By: Richard Doherty, CED DPW  
City Engineer

TO: City Engineering Division, DPW  
2 Woodward Ave., Suite 642  
Detroit, Michigan 48226-3462  
Survey Bureau: 313-224-3970

Petition: x107

The proposed change in property (referred to on the other side of this sheet) would affect our services as follows:

- Not Involved  
Conversion to easement requested to assist in the development of a new mixed-use building at 9100 Gratiot to provide access to residents and security. The petitioner should be aware that they require full site control to close the entire alley.
- Involved; but asking you to hold action on this petition until further notice.
- Involved; but no objections to the property change.
- Involved; objection to the property change.
- Involved; but no objections to the property change...provided as easement of the full width of the public right-of-way (street, alley or other public place) is reserved.
- Involved; the nature of our services and the estimated costs of removing and/or rerouting such services are:

Planning & Development Department  
\_\_\_\_\_  
(Utility or City Department)

  
\_\_\_\_\_  
By

Greg Moots-Lead Planner-Office of Zoning Innovation  
\_\_\_\_\_  
Title

March 19, '18  
\_\_\_\_\_  
Date

313-224-1358  
\_\_\_\_\_  
Area code – Telephone number

PETITION NO. 107  
 9100 GRATIOT LDHA LLC  
 9200 GRATIOT AVE.  
 DETROIT, MICHIGAN 48213  
 C/O CLEOPHUS BRADLEY  
 PHONE NO. 313 922-1435

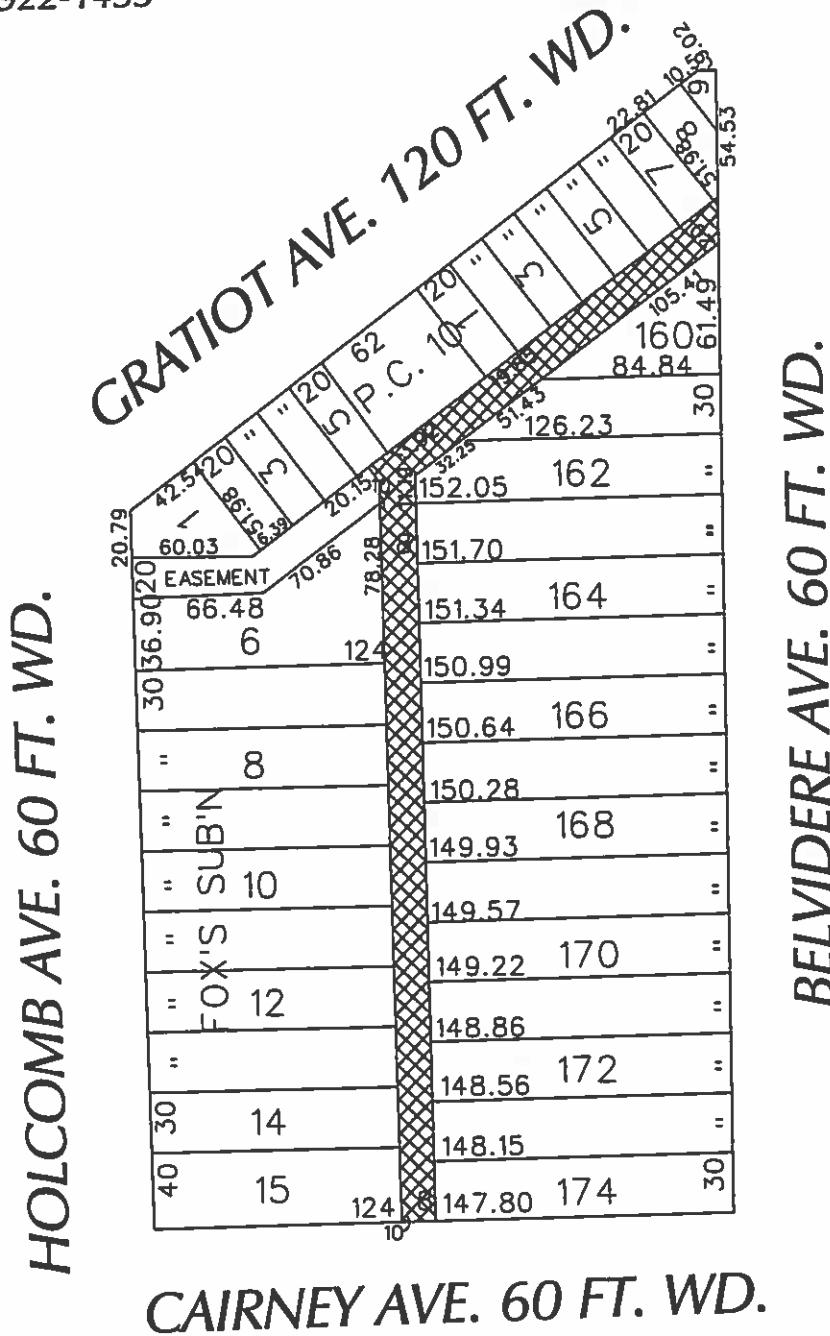

- CONVERSION TO EASEMENT

(FOR OFFICE USE ONLY)

CARTO 57 D

B					
A					
DESCRIPTION	DRWN	CHEK	APPD	DATE	
REVISIONS					
DRAWN BY	WLW	CHECKED		KSM	
DATE	03-02-18	APPROVED			

CONVERSION TO EASEMENT  
 THE EAST/WEST PUBLIC ALLEY, 20 FT. WD.  
 AND THE NORTH/SOUTH PUBLIC ALLEY, 18 FT. WD.  
 IN THE BLOCK BOUND BY  
 BELVIDERE, CAIRNEY, HOLCOMB  
 AND GRATIOT AVE.

CITY OF DETROIT CITY ENGINEERING DEPARTMENT SURVEY BUREAU	
JOB NO.	01-01
DRWG. NO.	X 107

