

City of Detroit
City Engineering Division, Department of Public Works
Survey Bureau

SR 8293038
PULFD 420

*Compd
4/24/2018
(Signature)*

NOTICE OF PROPOSED CHANGE IN PROPERTY

Date: 03/02/2018

Petition: x107-R

- | | |
|--|--|
| <input type="checkbox"/> AT&T Telecommunication | <input type="checkbox"/> Berm Use |
| <input type="checkbox"/> Comcast Television (CATV) | <input checked="" type="checkbox"/> Conversion to Easement |
| <input checked="" type="checkbox"/> Detroit Edison (DTE) | <input type="checkbox"/> Dedication |
| <input type="checkbox"/> Fire Department | <input type="checkbox"/> Encroachment |
| <input type="checkbox"/> Great Lakes Water Authority | <input type="checkbox"/> Outright Vacation |
| <input type="checkbox"/> Land Bank Authority | <input type="checkbox"/> Temporary Closing |
| <input type="checkbox"/> Michcon (DTE) | |
| <input type="checkbox"/> Planning & Development Department | |
| <input type="checkbox"/> Public Lighting Authority | |
| <input type="checkbox"/> Public Lighting Department | |
| <input type="checkbox"/> Police Department | |
| <input type="checkbox"/> Solid Waste Division, DPW | |
| <input type="checkbox"/> Street Design Bureau, DPW | |
| <input type="checkbox"/> Street Maintenance Division, DPW | |
| <input type="checkbox"/> Traffic Engineering Division, DPW | |
| <input type="checkbox"/> Water and Sewerage Department | |
| <input type="checkbox"/> _____ | |

A petition drawing is attached. Property shown on the attached print is proposed to be changed as indicated. Kindly report (using the back of this sheet) the nature of your services, if any affected by the proposed change and the estimated costs of removing and rerouting such services (if necessary).

Please return one copy to City Engineering Division, DPW within two weeks of the submittal date. Retain one copy and print for you file.

Ron Brundidge, Director, Department of Public Works

By: Richard Doherty, CED DPW
City Engineer

TO: City Engineering Division, DPW
2 Woodward Ave., Suite 642
Detroit, Michigan 48226-3462
Survey Bureau: 313-224-3970

Petition: x107-R

The proposed change in property (referred to on the other side of this sheet) would affect our services as follows:

- Not Involved
- Involved; but asking you to hold action on this petition until further notice.
- Involved; but no objections to the property change.

A CONVERSION TO EASEMENT FOR THE FIRST FIVE FEET DIRECTLY BEHIND THE BUILDING AT 9000 GRATIOT AVENUE FOR THE SIDEWALK IS ALLOWED. DTE ENERGY IS UNABLE TO GRANT CONVERSION TO EASEMENT FOR ENTIRE ALLEYWAY AS IT WOULD NEGATIVELY IMPACT THE RELIABILITY OF ELECTRIC SERVICE TO OTHER CUSTOMERS ON THE CIRCUIT SINCE WE WOULD NOT BE ABLE TO ACCESS OUR EQUIPMENT.

Involved; but no objections to the property change... provided as easement of the full width of the public right-of-way (street, alley or other public place) is reserved.

- Involved; the nature of our services and the estimated costs of removing and/or rerouting such services are:

DTE ENERGY
(Utility or City Department)

CHRISTINE LEW
By

SR. ENGINEER - SE ENGINEERING
Title

4/24/2018
Date

(313) 235-1804
Area code - Telephone number

PETITION NO. 107-R
 9100 GRATIOT LDHA LLC
 9200 GRATIOT AVE.
 DETROIT, MICHIGAN 48213
 C/O CLEOPHUS BRADLEY
 PHONE NO. 313 922-1435

NORTH
 BASED ON CITY OF DETROIT
 COORDINATE SYSTEM

4/22/2018 - Met w/ customer want 5' sidewalk here (Rights behind bldg)
 4/22/2018 - This 5 foot South Alley is acceptable to DTE Energy for conversion to easement

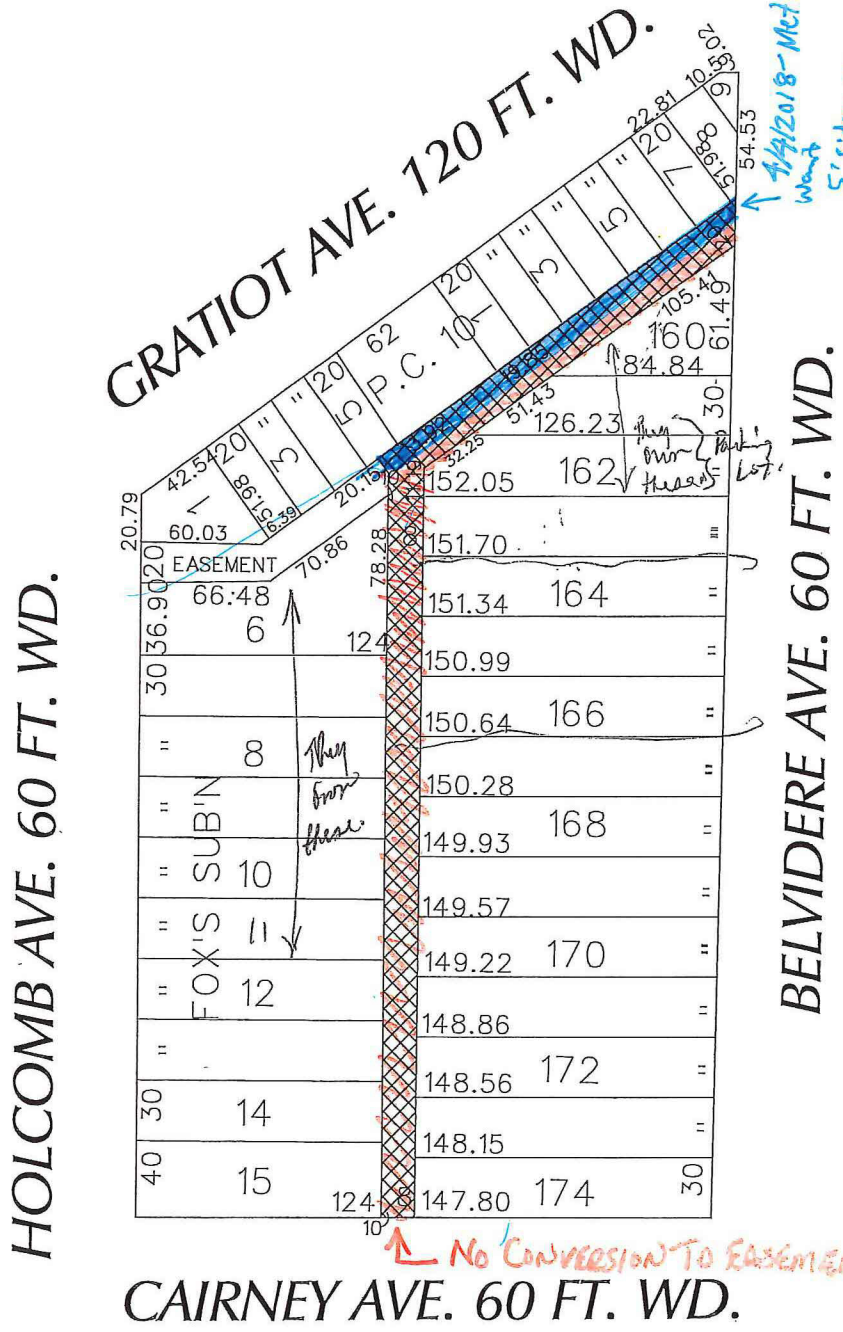

 - CONVERSION TO EASEMENT

(FOR OFFICE USE ONLY)

CARTO 57 D

B						CONVERSION TO EASEMENT THE EAST/WEST PUBLIC ALLEY, 20 FT. WD. AND THE NORTH/SOUTH PUBLIC ALLEY, 18 FT. WD. IN THE BLOCK BOUND BY BELVIDERE, CAIRNEY, HOLCOMB AND GRATIOT AVE.	CITY OF DETROIT CITY ENGINEERING DEPARTMENT SURVEY BUREAU	
A							JOB NO. 01-01	
DESCRIPTION		DRWN	CHKD	APPD	DATE		DRWG. NO. X 107	
DRAWN BY		CHECKED		DATE				
DATE		APPROVED						