

TO: City Engineering Division, DPW
2 Woodward Ave., Suite 642
Detroit, MI 48226-3462
Survey Bureau: 313-224-3970

Petition No. 453

The proposed change in property (referred to above) would affect our services as follows:

- () Not Involved.
- () Involved; but asking you to hold action on this petition until further notice.
- () Involved; the nature of our services, and the estimated costs of removing and/or rerouting such services are:
- (X) Involved; have no objection to request for the conversion to easement of Praire Ave. 50 ft wide and the outright vacation of the east/west public alley, 18 feet wide in the area bounded by Burnette, Grand River Ave. and Jeffries Fwy. Service Drive (I-96) as shown on drawing no. X453 dated 12/18/18 provided that 100% signatures of abutting property owners are secured.

Traffic Engineering Division - DPW
(Utility or City Department)

Ashok Patel
By

Sunny Jacob

City Traffic Engineer
Title

March 11, 2019
Date

313 224-1610
Area code-Telephone number

SJ/aa

PETITION NO. 453
 STRAIGHT GATE INTERNATIONAL CHURCH
 C/O GIFFELS WEBSTER
 28 W. ADAMS, SUITE 1200
 DETROIT, MICHIGAN 48226
 SCOTT CLEIN P.E.
 PHONE NO. 313 962-4442

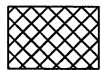
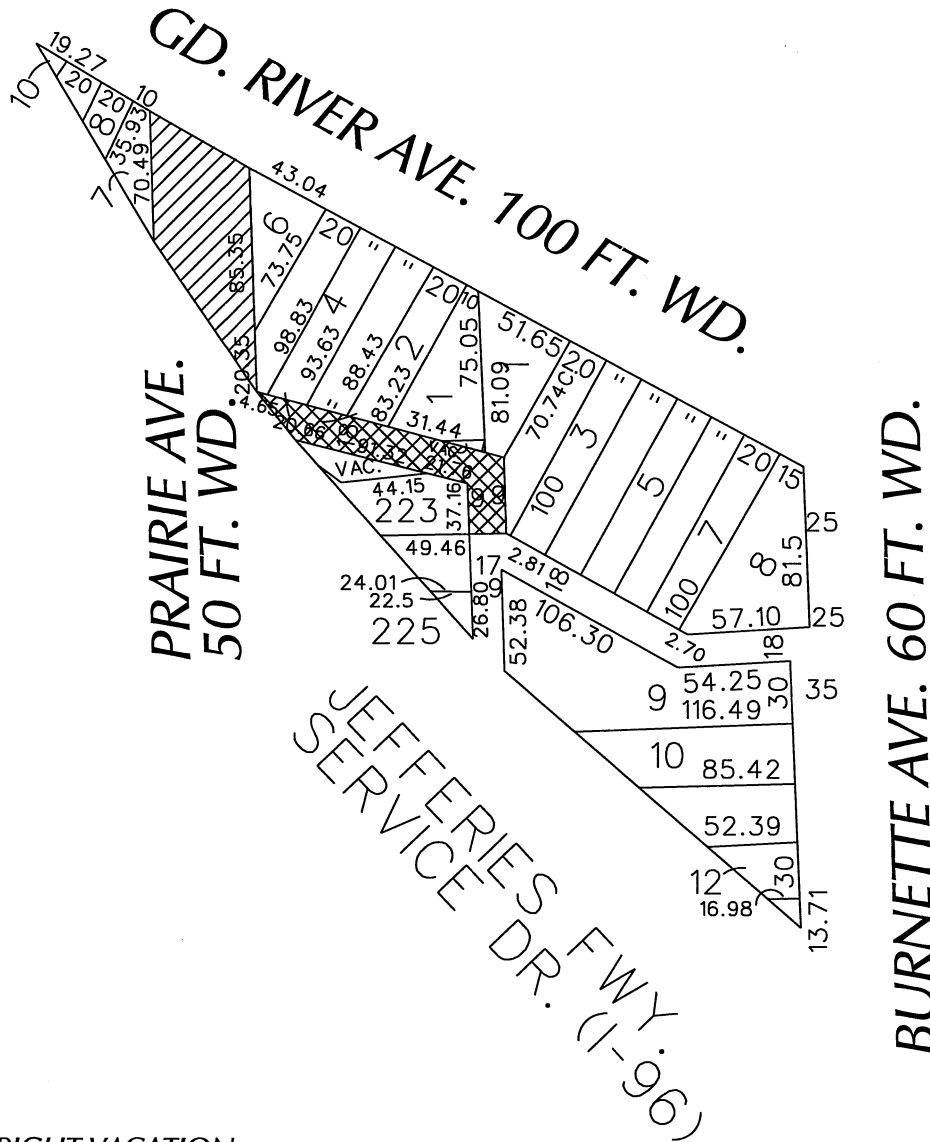

- OUTRIGHT VACATION



- CONVERSION TO EASEMENT

(FOR OFFICE USE ONLY)

CARDO 7 A

B						CONVERSION TO EASEMENT PRAIRIE AVE. 50 FT. WD. OUTRIGHT VACATE THE EAST/WEST PUBLIC ALLEY, 18 FT. WD. IN THE AREA BOUND BY BURNETTE, GD. RIVER AVE. AND JEFFERIES FWY. SERVICE DR. (I-96)	CITY OF DETROIT CITY ENGINEERING DEPARTMENT SURVEY BUREAU	
A								
DESCRIPTION		DRWN	CHKD	APPD	DATE			JOB NO. 01-01
DRAWN BY WLW		CHECKED KSM		DATE 12-18-18				DRWG. NO. X 453