



City of Detroit
Inter-Departmental Communication

TO: Richard Doherty, City Engineer
City Engineering/Department of Public Works

FROM: Debra Singleton, Engineer
Detroit Water and Sewerage Department

DATE: March 21, 2019

RE: Petition No. 453
Request Conversion to Easement of Prairie Ave., And Outright Vacation Of The
East/West Alley In The Block Bound By Burnette, Grand River Ave., And
Jefferies Freeway Service Drive(I-96)

The Detroit Water and Sewerage Department (DWSD) is in receipt of the subject petition. There are water and a sewer located Prairie and in the alley. DWSD has no objection to the requested conversion to easement provided the attached provisions for conversion to easement are followed. DWSD has no objection to the requested vacation provided that the following conditions are met:

- The sewer services no other properties and only services the properties owned by the Petitioner, if not the Petitioner must prepare a relocation plan for the sewer signed by a Registered Engineer, DWSD approves the relocation plans, and the Petitioner grants a satisfactory easement for the relocated sewer. The Petitioner is to bear the entire cost of the proposed relocation plans, including construction, demolition, permitting, inspection, survey, etc.
- If DWSD is to maintain ownership of the existing sewer a satisfactory easement is to be granted by the Petitioner.

The entire work is to be performed in accordance with DWSD specifications and standards, all of the fees are to be deposited with DWSD in advance, to cover the necessary costs of permits and inspection.

It is imperative for the Petitioner to contact the DWSD Permits Section directly to discuss this petition. If you have any questions, please feel free to call me at (313) 267-8309 or Mohammed Fa Siddique at (313) 964-9245.

Sincerely,

Debra Singleton
Engineer Permits Section

DS/MS/gl
Attachments
CC::Mohamad Farhart, CSF

Michael E. Duggan, Mayor

City of Detroit
City Engineering Division, Department of Public Works
Survey Bureau

NOTICE OF PROPOSED CHANGE IN PROPERTY

Date: 12/18/2018

Petition: x453

- | | |
|--|--|
| <input type="checkbox"/> AT&T Telecommunication | <input type="checkbox"/> Berm Use |
| <input type="checkbox"/> Comcast Television (CATV) | <input checked="" type="checkbox"/> Conversion to Easement |
| <input type="checkbox"/> Detroit Edison (DTE) | <input type="checkbox"/> Dedication |
| <input type="checkbox"/> Fire Department | <input type="checkbox"/> Encroachment |
| <input type="checkbox"/> Great Lakes Water Authority | <input checked="" type="checkbox"/> Outright Vacation |
| <input type="checkbox"/> Land Bank Authority | <input type="checkbox"/> Temporary Closing |
| <input type="checkbox"/> Michcon (DTE) | |
| <input type="checkbox"/> Planning & Development Department | |
| <input type="checkbox"/> Public Lighting Authority | |
| <input type="checkbox"/> Public Lighting Department | |
| <input type="checkbox"/> Police Department | |
| <input type="checkbox"/> Solid Waste Division, DPW | |
| <input type="checkbox"/> Street Design Bureau, DPW | |
| <input type="checkbox"/> Street Maintenance Division, DPW | |
| <input type="checkbox"/> Traffic Engineering Division, DPW | |
| <input type="checkbox"/> Water and Sewerage Department | |
| <input type="checkbox"/> _____ | |

A petition drawing is attached. Property shown on the attached print is proposed to be changed as indicated. Kindly report (using the back of this sheet) the nature of your services, if any affected by the proposed change and the estimated costs of removing and rerouting such services (if necessary).

Please return one copy to City Engineering Division, DPW within two weeks of the submittal date. Retain one copy and print for you file.

Ron Brundidge, Director, Department of Public Works

By: Richard Doherty, CED DPW
City Engineer

**TO: City Engineering Division, DPW
2 Woodward Ave., Suite 642
Detroit, Michigan 48226-3462
Survey Bureau: 313-224-3970**

Petition: x453

The proposed change in property (referred to on the other side of this sheet) would affect our services as follows:

- Not Involved

- Involved; but asking you to hold action on this petition until further notice.

- Involved; but no objections to the property change.

- Involved; objection to the property change.

- Involved; but no objections to the property change...provided as easement of the full width of the public right-of-way (street, alley or other public place) is reserved.

- Involved; the nature of our services and the estimated costs of removing and/or rerouting such services are:

(Utility or City Department)

By



Title

Date

Area code – Telephone number

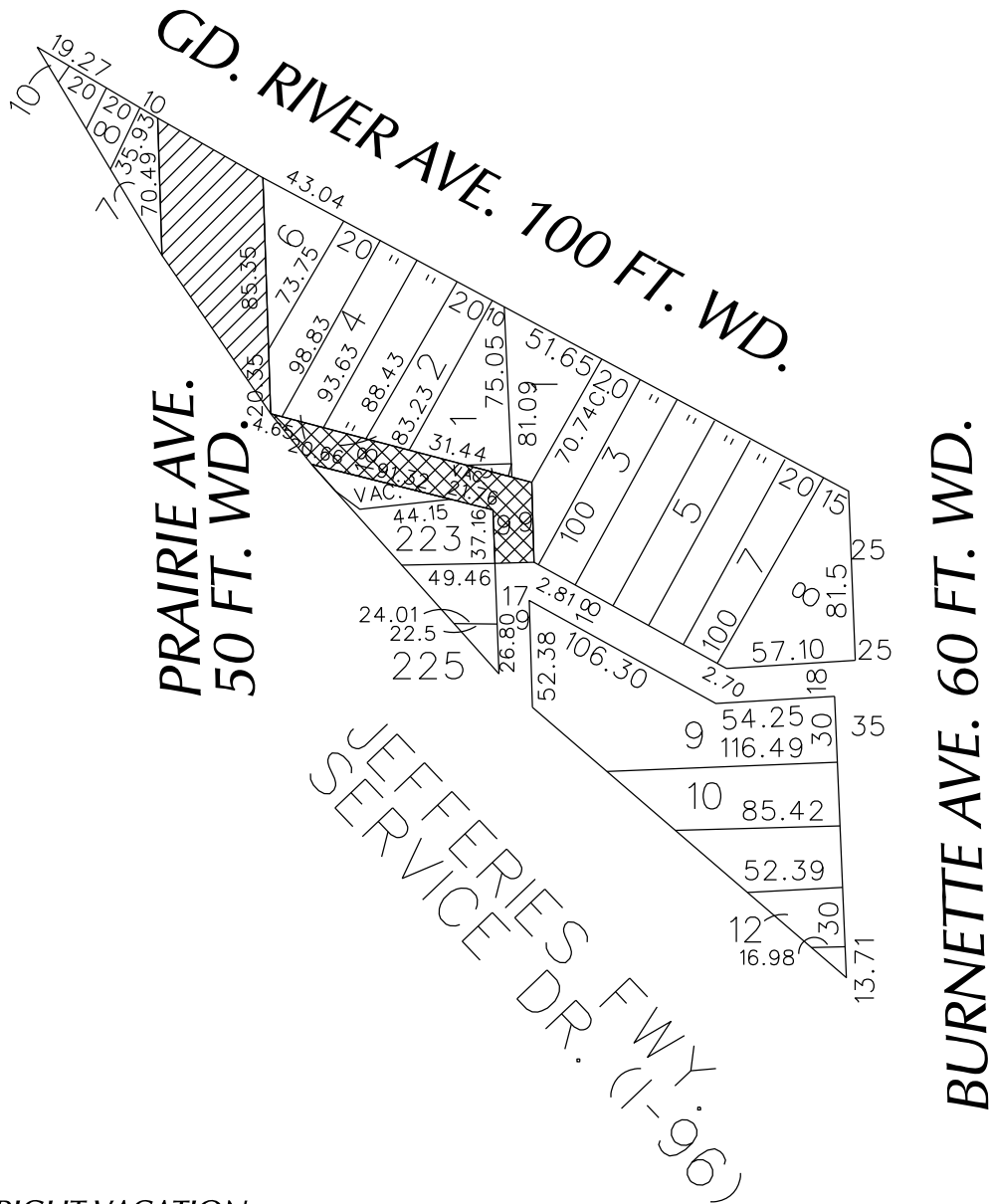
PETITION NO. 453
 STRAIGHT GATE INTERNATIONAL CHURCH
 C/O GIFFELS WEBSTER
 28 W. ADAMS, SUITE 1200
 DETROIT, MICHIGAN 48226
 SCOTT CLEIN P.E.
 PHONE NO. 313 962-4442



-  - OUTRIGHT VACATION
-  - CONVERSION TO EASEMENT

(FOR OFFICE USE ONLY)

CARDO 7 A

B						CONVERSION TO EASEMENT PRAIRIE AVE. 50 FT. WD. OUTRIGHT VACATE THE EAST/WEST PUBLIC ALLEY, 18 FT. WD. IN THE AREA BOUND BY BURNETTE, GD. RIVER AVE. AND JEFFERIES FWY. SERVICE DR. (I-96)	CITY OF DETROIT CITY ENGINEERING DEPARTMENT SURVEY BUREAU
A					JOB NO. 01-01		
DESCRIPTION		DRWN	CHKD	APPD	DATE		
REVISIONS							
DRAWN BY		CHECKED		DATE			
WLW		KSM		12-18-18			
		APPROVED					

Detroit Water & Sewerage Department
Provisions for Relocation Due to Vacation for Petition No. 453

Provided that the petitioner shall design and construct proposed sewers and or water mains plus make the connections to the existing public sewers and or water mains as required by the Detroit Water and Sewerage Department (DWSD) prior to construction of the proposed sewers and or water mains,

Provided that the plans for the sewers and or water mains shall be prepared by a registered engineer; and further

Provided that DWSD be and is hereby authorized to review the drawings for the proposed sewers and or water mains and to issue permits for the construction of the sewers and or water mains, and further

Provided that the entire work is to be performed in accordance with plans and specifications approved by DWSD and constructed under the inspection and approval of DWSD; and further

Provided that the entire cost of the proposed sewers and or water mains construction, including inspection, survey and engineering shall be borne by the petitioner; and further

Provided that the petitioner shall deposit with DWSD, in advance of engineering, inspection and survey, such amounts as the department deems necessary to cover the costs of these services; and further

Provided that the petitioner shall grant to the City a satisfactory easement for the sewers and or water mains; and further

Provided that the Board of Water Commissioners shall accept and execute the easement grant on behalf of the City; and further

Provided, that the petitioner shall provide DWSD with as -built drawings on the proposed sewers and or water mains; and further

Provided that the petitioner shall provide a one (1) year warranty for the proposed sewers and or water mains; and further

Provided that upon satisfactory completion, the sewers and or water mains shall become City property and become part of the City system. And any existing sewers or water mains that were abandoned shall belong to the petitioner and will no longer be the responsibility of the City.

06/30/14

PROVISIONS FOR CONVERSION TO EASEMENT

1. An easement, the full width of the existing right of way, is reserved for the Detroit Water and Sewerage Department for the purpose of installing, maintaining, repairing, removing, or replacing any sewers, water mains, fire hydrants and appurtenances, with the right of ingress and egress at any time to, and over said easement for the purpose above set forth.

Free and easy access to the sewers, water mains, fire hydrants and manholes and structures within the easement is required for Detroit Water and Sewerage Department equipment, including the use of backhoes, bull dozers, cranes or pipe trucks, and other heavy construction equipment, as necessary for the alteration or repair of the sewer or water main facilities.

The Detroit Water and Sewerage Department retains the right to install suitable permanent main location guide posts over its water mains at reasonable intervals and at points of deflection.

2. Said owners of the adjoining property, for themselves, their heirs and assigns, agree that no building or structure of any nature whatsoever, including fences, porches, patios, balconies, etc., shall be built upon or over said easement, or that no grade changes or storage of materials shall be made within said easement without prior written approval and agreement with the Detroit Water and Sewerage Department.
3. If at any time in the future, the owners of any lots abutting on said conversion to easement shall request the removal and/or relocation of the aforementioned utilities in said easement, such owners shall pay all costs incident to such removal and/or relocation. It is further provided that if sewers, water mains, and/or appurtenances in said easement shall break or be damaged as a result of any action on the part of the owner, or assigns, then in such event, the owner or assigns shall be liable for all costs incident to the repair of such broken or damaged sewers and water mains, and shall also be liable for all claims for damages resulting from his action.

These provisions shall be made part of the City Council's Vacating Resolution.

04/08/13

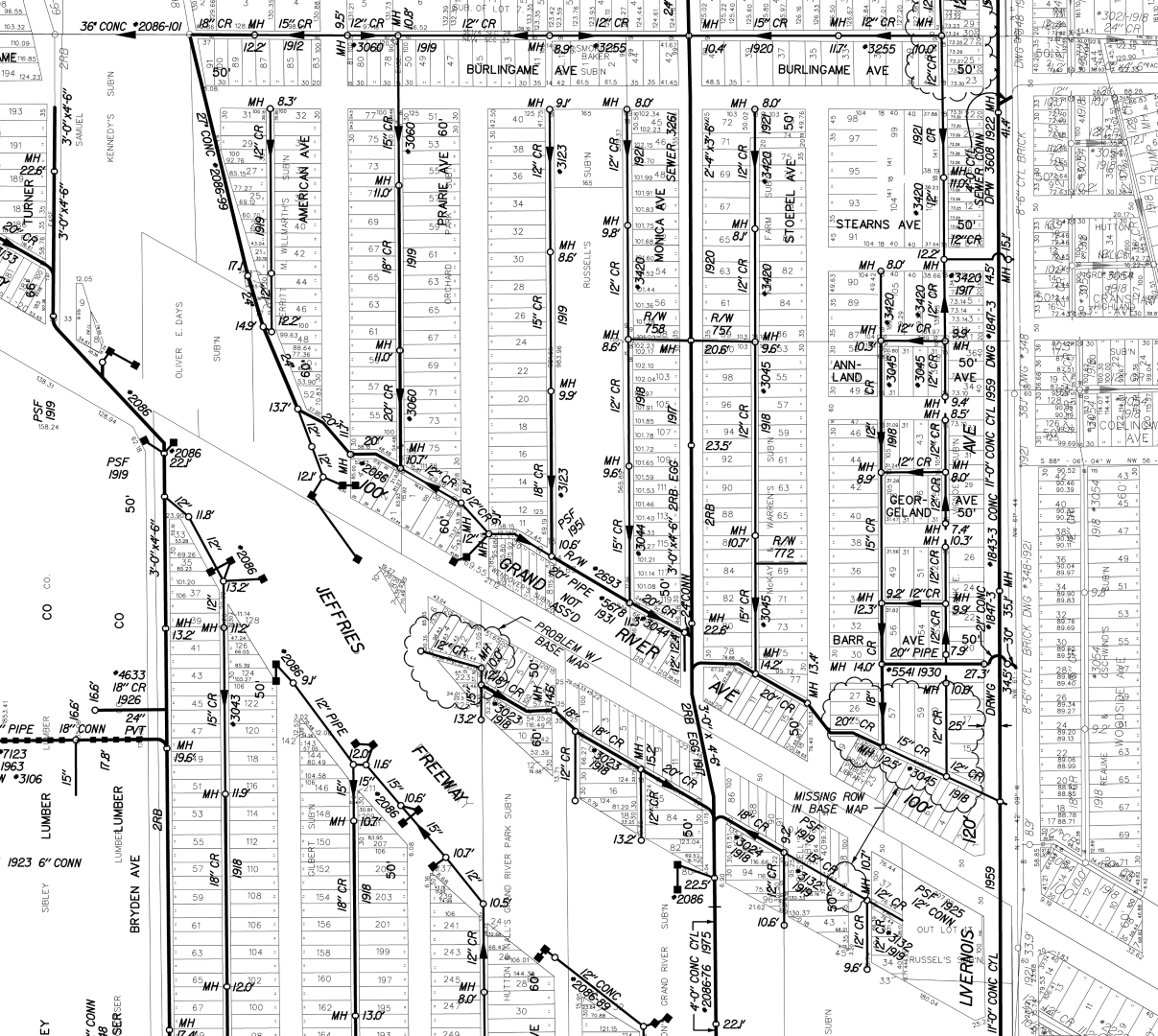

PETITION No. 741
PETITION DATE Aug. 29-1917
RESOLUTION Nov. 13-1917
BIDS OPENED Nov. 24-1917
CONTRACT CONF'D. Nov. 27-17
COMPLETED June 20-18
CONTR. Thompson-Robinson
\$4,851.60

LATERAL SEWER IN ALLEY

IN BLCOKS BOUNDED BY

PRAIRIE-MONICA- LINE 540' NORTH OF N.L. OF PLYMOUTH & GRAND RIVER

DETAILS

TOTAL LENGTH OF SEWER = 1899 FT.
LENGTH OF 20" CROCK = 182' INC. 9'-6" Y.S. & 1'-12" Y.
" " 18" " = 405' " 18'-6" Y.S. & 1'-12" Y.
" " 15" " = 360' " 23'-6" Y.S.
" " 12" " = 952' " 60'-6" Y.S.
8 MANHOLES WITH IRON STEPS INC. 4'-12" CON.

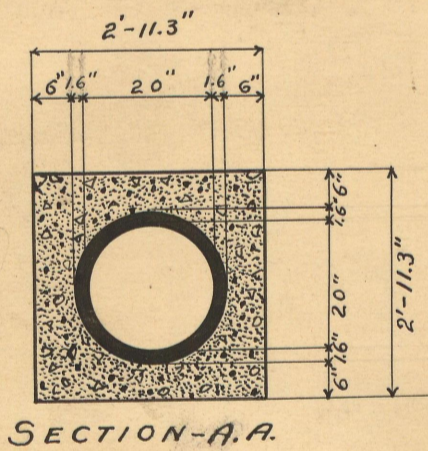
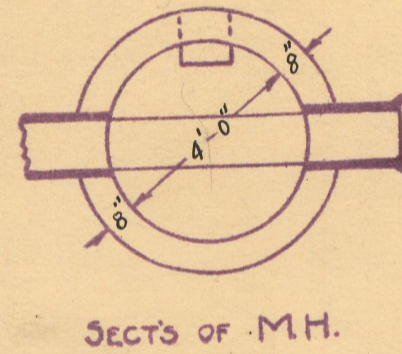
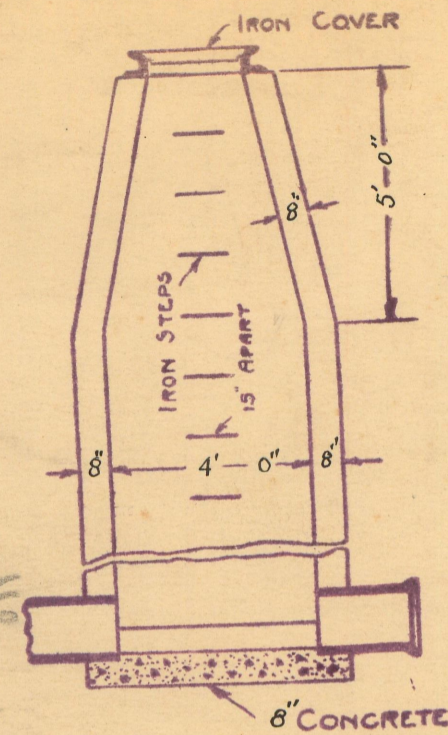

Hutton & Nalls Grand River Park subdiv. in N.E. 1/4 Sec 33 21.5 R.11 E Greenfield Twp. Wayne Co. Mich.

Gilbert Subdiv. of part of N.E. 1/4 of Section 33 T15R11E Greenfield Twp. Wayne Co. Mich.

Stephenson's Grand River Subdiv. of part of N.E. 1/4 Section 33 21.5 R.11 E Greenfield Twp. Wayne Co. Mich.

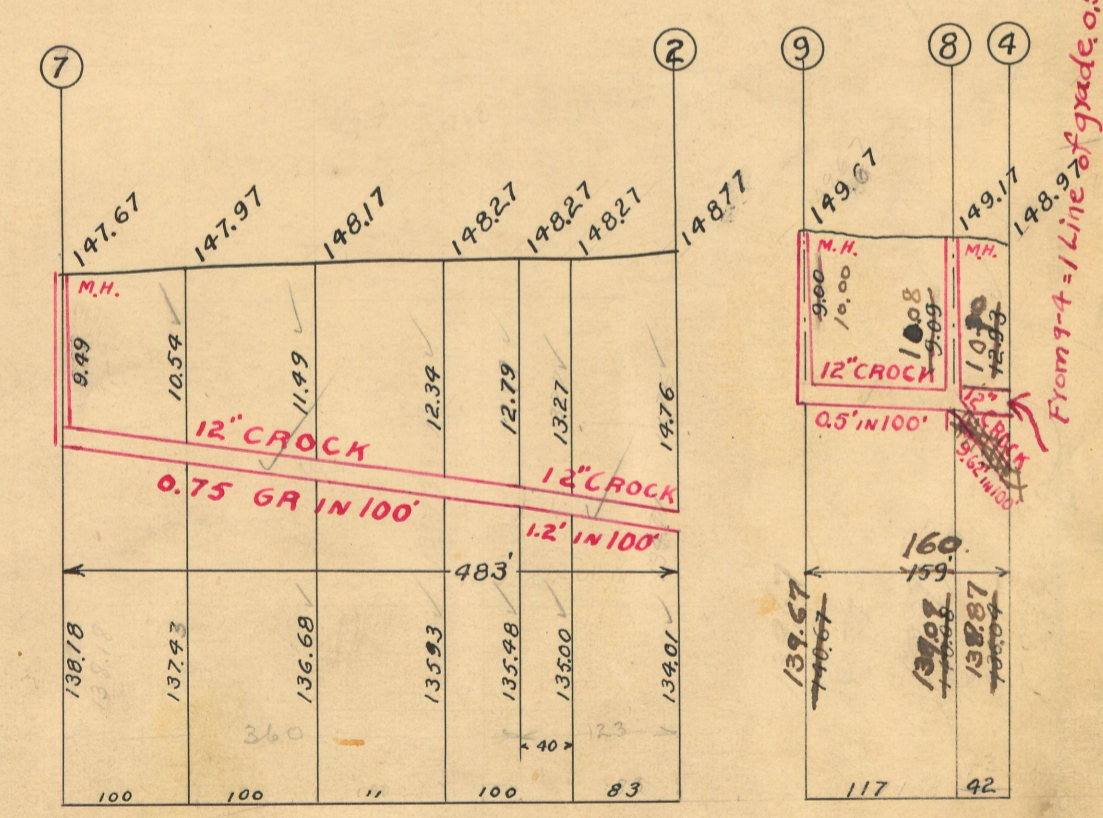
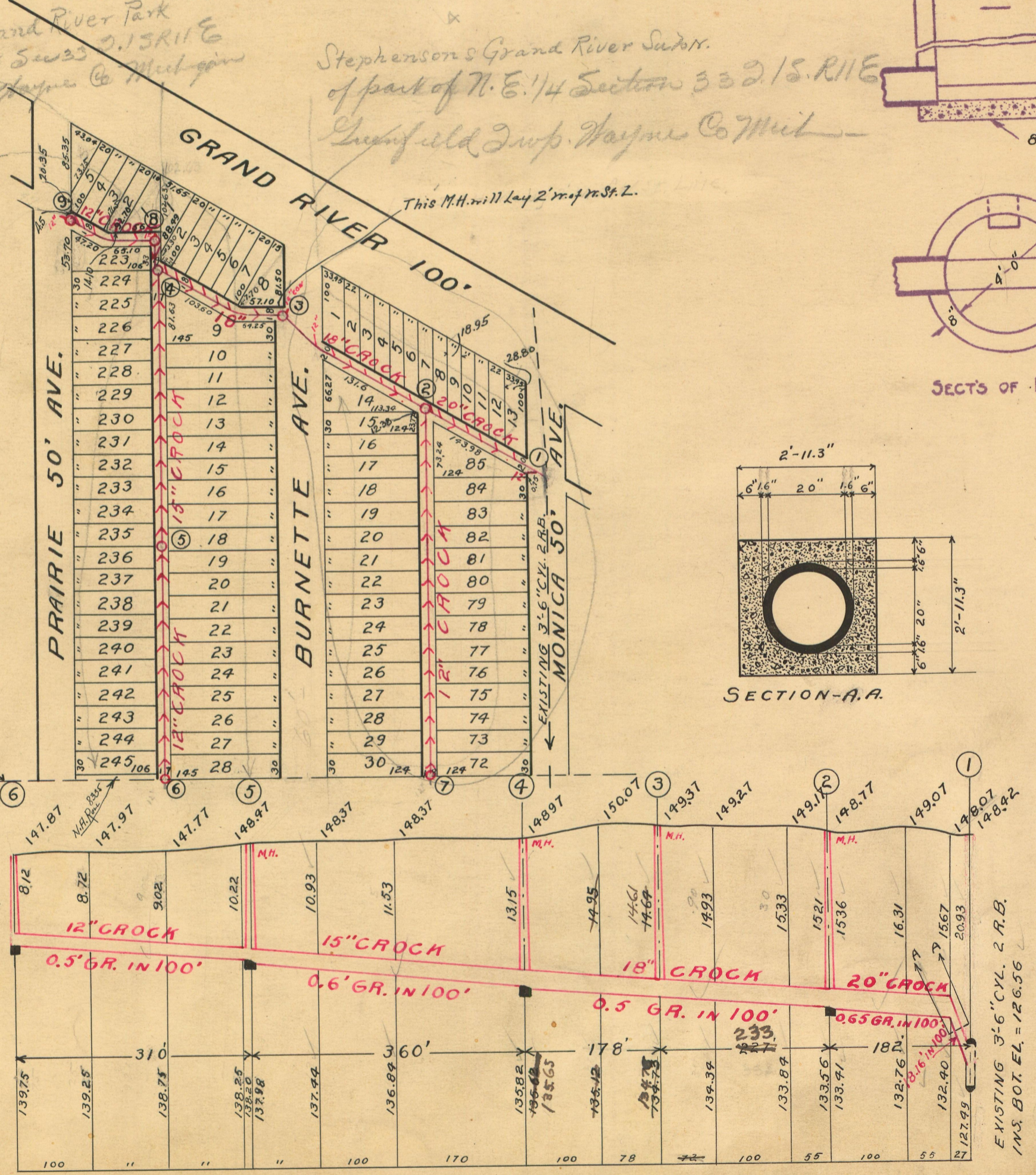

EXISTING 3'-6" CYL. 2 R.B.
INS. BOT. EL. = 126.56

SCALE	VERTICAL 1" = 10'
	HORIZONTAL 1" = 150'
DRAWN	Adela C. CHECK R.R.R.
TRACED	Adela C. NOTE 15/23

24956

76 ST.