

City of Detroit  
**City Engineering Division, Department of Public Works**  
**Survey Bureau**

**NOTICE OF PROPOSED CHANGE IN PROPERTY**

Date: 12/18/2018

Petition: x453

- |  |  |
|--|--|
| <input type="checkbox"/> AT&T Telecommunication            |  |
| <input type="checkbox"/> Comcast Television (CATV)         | <input type="checkbox"/> Berm Use                          |
| <input checked="" type="checkbox"/> Detroit Edison (DTE)   |  |
| <input type="checkbox"/> Fire Department                   | <input checked="" type="checkbox"/> Conversion to Easement |
| <input type="checkbox"/> Great Lakes Water Authority       |  |
| <input type="checkbox"/> Land Bank Authority               | <input type="checkbox"/> Dedication                        |
| <input type="checkbox"/> Michcon (DTE)                     |  |
| <input type="checkbox"/> Planning & Development Department | <input type="checkbox"/> Encroachment                      |
| <input type="checkbox"/> Public Lighting Authority         |  |
| <input type="checkbox"/> Public Lighting Department        | <input checked="" type="checkbox"/> Outright Vacation      |
| <input type="checkbox"/> Police Department                 |  |
| <input type="checkbox"/> Solid Waste Division, DPW         | <input type="checkbox"/> Temporary Closing                 |
| <input type="checkbox"/> Street Design Bureau, DPW         |  |
| <input type="checkbox"/> Street Maintenance Division, DPW  |  |
| <input type="checkbox"/> Traffic Engineering Division, DPW |  |
| <input type="checkbox"/> Water and Sewerage Department     |  |
| <input type="checkbox"/> _____                             |  |

A petition drawing is attached. Property shown on the attached print is proposed to be changed as indicated. Kindly report (using the back of this sheet) the nature of your services, if any affected by the proposed change and the estimated costs of removing and rerouting such services (if necessary).

Please return one copy to City Engineering Division, DPW within two weeks of the submittal date. Retain one copy and print for you file.

Ron Brundidge, Director, Department of Public Works

By: Richard Doherty, CED DPW  
City Engineer

TO: City Engineering Division, DPW  
2 Woodward Ave., Suite 642  
Detroit, Michigan 48226-3462  
Survey Bureau: 313-224-3970

Petition: x453

The proposed change in property (referred to on the other side of this sheet) would affect our services as follows:

- Not Involved
- Involved; but asking you to hold action on this petition until further notice.
- Involved; but no objections to the property change.
- Involved; objection to the property change.
- Involved; but no objections to the property change... provided as easement of the full width of the public right-of-way (street, alley or other public place) is reserved.
- Involved; the nature of our services and the estimated costs of removing and/or rerouting such services are: \$7,700.70 to remove three poles in the outright vacation area south of Grand River Ave and east of PRAIRE AVE.  
Please let me know if you would like to continue with this option. Once I receive a check for the total amount of \$7,700.70, I will write the job. The estimate is valid for six months.

DTE Energy  
(Utility or City Department)

Thank You,  
Manpreet Gujral

Manpreet Gujral  
By

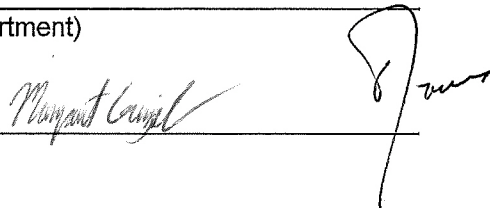

Associate Engineer  
Title

01/04/2019  
Date

313-235-4405  
Area code – Telephone number

**DTE Energy®**



**Date:** Jan 22, 2019  
**To:** Scott Clein, Giffels Webster  
**From:** Manpreet Gujral  
**Subject:** Method of Service:  
(Straight Gate International Church – 28 W. Adams, Suite 1200 Detroit, MI 48226)-Petition x453 SR#8770666

This is a reply to your request for a method of service for petition 453. Requesting conversion to easement at Prairie Ave and outright vacation at east/west public alley in the area Bound by Burnette Ave, GD. River Ave and Jefferson Fwy. Service Dr.(I-96). Please note the following work required for removal and associated equipment cost below.

**Method of Service – Removal Costs**

System Work

- Remove ~ (3) Tangent Poles
- Install (1) Anchor Guy
- Miscellaneous associated work (i.e. Permit, terminations, traffic control)

**Cost**

The CIAC cost estimate inclusive of TAX for this work is as follows:

<u>Overhead Line Removal</u>	<u>\$ 7,700.70</u>
<b>Total Due from customer for Non-Refundable Costs:</b>	<b>\$ 7,700.70</b>

Please make check payable to: **DTE Energy**

Please mail check and signed Method of Service to:

**Attention: Manpreet Gujral**  
**DTE Energy**  
**1 Energy Plaza. Suite 590 SB**  
**Detroit, Michigan 48226**

**Lead Time**

Based on the information we have received; this job will require approximately nine months to complete after a written go-ahead and check has been received. However, Project Management would have to evaluate crew availability to determine a more accurate construction duration time. Any changes to the job plan originally provided by the customer may alter the time required to complete the work, and the cost.

The information provided in this memo is valid for six months. If you have any questions, please contact me on 313-235-4405.

Engineer :   
**Manpreet Gujral**  
**Associate Engineer**

Date: 1/22/19

Approved by:   
**Kathleen Simone**  
**Supervising Engineer**

Date: 1/22/2019



1/22/19

PETITION NO. 453  
 STRAIGHT GATE INTERNATIONAL CHURCH  
 C/O GIFFELS WEBSTER  
 28 W. ADAMS, SUITE 1200  
 DETROIT, MICHIGAN 48226  
 SCOTT CLEIN P.E.  
 PHONE NO. 313 962-4442

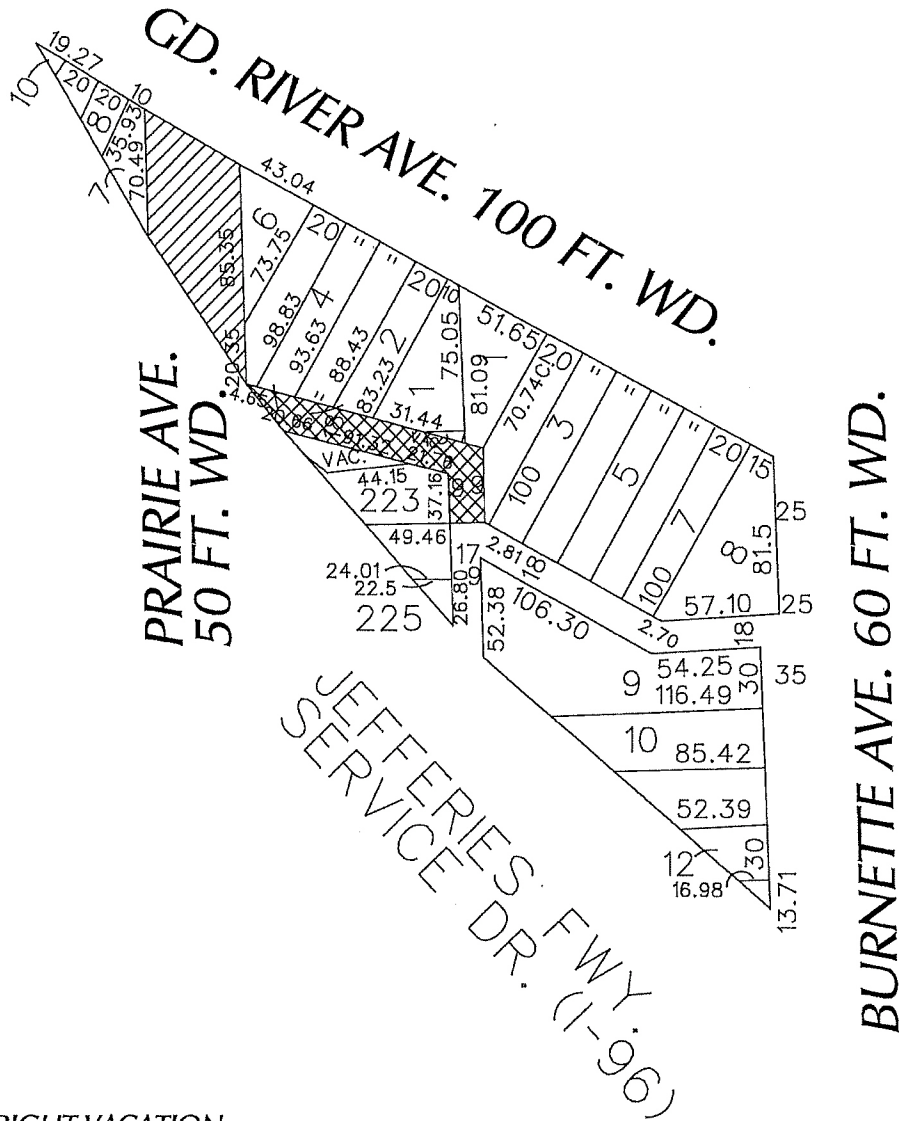

- OUTRIGHT VACATION



- CONVERSION TO EASEMENT

(FOR OFFICE USE ONLY)

CARDO 7 A

B						CONVERSION TO EASEMENT PRAIRIE AVE. 50 FT. WD. OUTRIGHT VACATE THE EAST/WEST PUBLIC ALLEY, 18 FT. WD. IN THE AREA BOUND BY BURNETTE, GD. RIVER AVE. AND JEFFERIES FWY. SERVICE DR. (I-96)	CITY OF DETROIT CITY ENGINEERING DEPARTMENT SURVEY BUREAU
A							
DESCRIPTION		DRWN	CHKD	APPD	DATE		
DRAWN BY		CHECKED		DATE			
12-18-18		KSM		APPROVED			
						JOB NO.	01-01
						DRWG. NO.	X 453