

City of Detroit  
**City Engineering Division, Department of Public Works**  
**Survey Bureau**

**NOTICE OF PROPOSED CHANGE IN PROPERTY**

Date: 09/17/2018

Petition: x416

- |  |  |
|--|--|
| <input type="checkbox"/> AT&T Telecommunication            | <input type="checkbox"/> Berm Use                          |
| <input type="checkbox"/> Comcast Television (CATV)         | <input checked="" type="checkbox"/> Conversion to Easement |
| <input type="checkbox"/> Detroit Edison (DTE)              | <input type="checkbox"/> Dedication                        |
| <input checked="" type="checkbox"/> Fire Department        | <input type="checkbox"/> Encroachment                      |
| <input type="checkbox"/> Great Lakes Water Authority       | <input type="checkbox"/> Outright Vacation                 |
| <input type="checkbox"/> Land Bank Authority               | <input type="checkbox"/> Temporary Closing                 |
| <input type="checkbox"/> Michcon (DTE)                     |  |
| <input type="checkbox"/> Planning & Development Department |  |
| <input type="checkbox"/> Public Lighting Authority         |  |
| <input type="checkbox"/> Public Lighting Department        |  |
| <input type="checkbox"/> Police Department                 |  |
| <input type="checkbox"/> Solid Waste Division, DPW         |  |
| <input type="checkbox"/> Street Design Bureau, DPW         |  |
| <input type="checkbox"/> Street Maintenance Division, DPW  |  |
| <input type="checkbox"/> Traffic Engineering Division, DPW |  |
| <input type="checkbox"/> Water and Sewerage Department     |  |
| <input type="checkbox"/> _____                             |  |

A petition drawing is attached. Property shown on the attached print is proposed to be changed as indicated. Kindly report (using the back of this sheet) the nature of your services, if any affected by the proposed change and the estimated costs of removing and rerouting such services (if necessary).

Please return one copy to City Engineering Division, DPW within two weeks of the submittal date. Retain one copy and print for you file.

Ron Brundidge, Director, Department of Public Works

By: Richard Doherty, CED DPW  
City Engineer

TO: City Engineering Division, DPW  
2 Woodward Ave., Suite 642  
Detroit, Michigan 48226-3462  
Survey Bureau: 313-224-3970

Petition: x416

The proposed change in property (referred to on the other side of this sheet) would affect our services as follows:

- Not Involved
- Involved; but asking you to hold action on this petition until further notice.
- Involved; but no objections to the property change.
- Involved; objection to the property change.
- Involved; but no objections to the property change...provided as easement of the full width of the public right-of-way (street, alley or other public place) is reserved.
- Involved; the nature of our services and the estimated costs of removing and/or rerouting such services are:

Fine  
\_\_\_\_\_  
(Utility or City Department)

Glenn Hunter  
\_\_\_\_\_  
By

Chief  
\_\_\_\_\_  
Title

9-19-18  
\_\_\_\_\_  
Date

224-1311  
\_\_\_\_\_  
Area code – Telephone number

PETITION NO. 416  
 NUMBER 1 CAR COMPANY, INC.  
 4210 E. 8 MILE RD.  
 DETROIT, MICHIGAN 48234  
 C/O MIKÉ SEMMA  
 PHONE NO. 248 789-9842



**E. 8 MILE RD. 204 FT. WD.**

**DEAN AVE. 60 FT. WD.**

**SUNSET AVE. 60 FT. WD.**

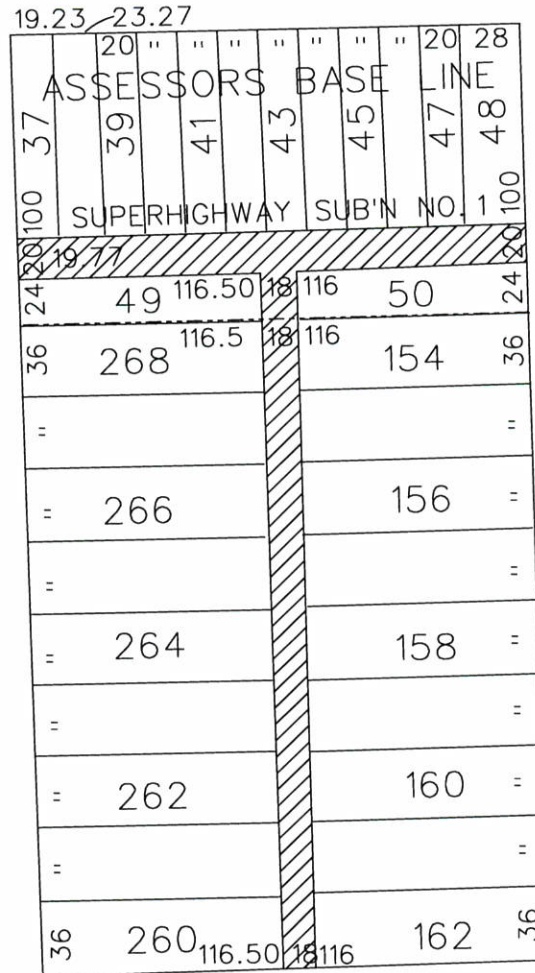

**HAMLET AVE. 60 FT. WD.**

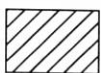

- CONVERSION TO EASEMENT

(FOR OFFICE USE ONLY)

CARTO 91 A

B						<p>CONVERSION TO EASEMENT          THE EAST/WEST PUBLIC ALLEY, 16 FT. WD. AND          THE NORTH/SOUTH PUBLIC ALLEY, 18 FT. WD.          IN THE BLOCK BOUND BY          SUNSET, HAMLET, DEAN AVE.          AND E. 8 MILE RD.</p>	<p>CITY OF DETROIT          CITY ENGINEERING DIVISION          SURVEY BUREAU</p>		
A					<p>DESCRIPTION</p>				
DRAWN BY		WLW	CHECKED		KSM			JOB NO.	01-01
DATE		09-17-18	APPROVED					DRWG. NO.	X 416