

TO: City Engineering Division, DPW  
2 Woodward Ave, Suite 642  
Detroit, Michigan 48226-3462  
Survey Bureau: 313-224-3970

Petition No. 231

The proposed change in property (referred to above) would affect our services as follows:

- ( ) Not Involved.
- ( ) Involved; but asking you to hold action on this petition until further notice.
- ( ) Involved; the nature of our services, and the estimated costs of removing and/or rerouting such services are:
- (X) Involved; **have objection** to the request to temporary close Burgess St. 50 ft wide in the block bound by Chapel, Acacia, Greydale and Lyndon Ave. as shown on drawing no. x231 dated 4/4/2018 since the closure would adversely affect the continuity of Burgess St. thereby reducing accessibility.

Traffic Engineering Division - DPW  
(Utility or City Department)

Ashok Patel  
By

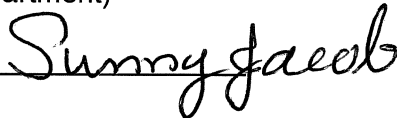

City Traffic Engineer  
Title

June 28, 2018  
Date

313 224-1610  
Area code-Telephone number

MA/ma

PETITION NO. 231  
 MICHAEL E. WILLIAMS  
 14371 CHAPEL ST.  
 DETROIT, MICHIGAN 48223  
 PHONE NO. 313 638-5048



LYNDON AVE. 76 FT. WD.

GREYDALE AVE. 50 FT. WD.

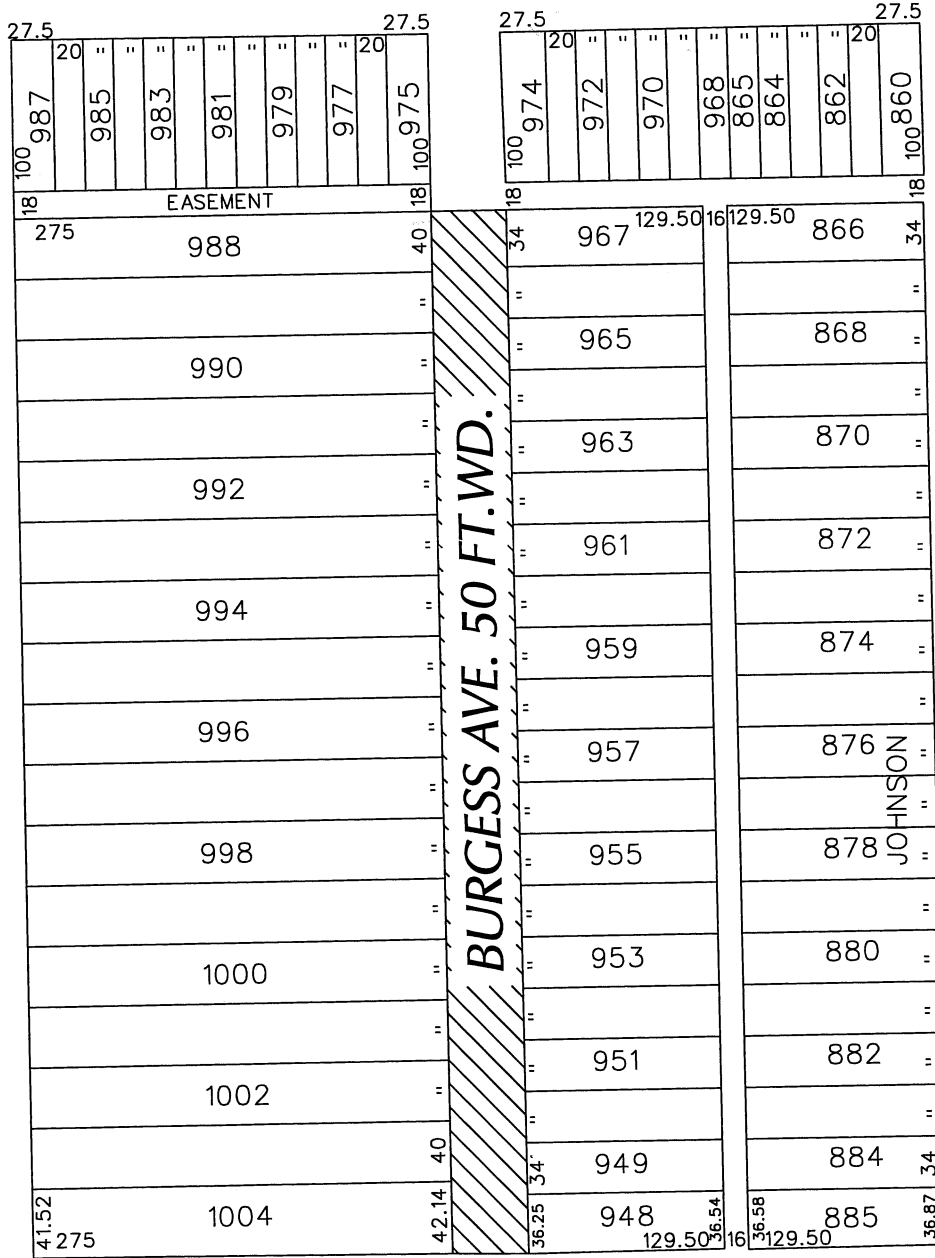

CHAPEL AVE. 50 FT. WD.

ACACIA AVE. 60 FT. WD.



- TEMPORARY STREET CLOSURE

(FOR OFFICE USE ONLY)

CARTO 112 C

B					
A					
DESCRIPTION		DRWN	CHKD	APPD	DATE
REVISIONS					
DRAWN BY	WLW	CHECKED	KSM		
DATE	04-04-18	APPROVED			

REQUEST TO TEMPORARY CLOSE  
 BURGESS ST. 50 FT. WD.  
 IN THE BLOCK BOUND BY  
 CHAPEL, ACACIA, GREYDALE  
 AND LYNDON AVE.

CITY OF DETROIT CITY ENGINEERING DEPARTMENT SURVEY BUREAU	
JOB NO.	01-01
DRWG. NO.	X 231