

**City of Detroit**  
**City Engineering Division, Department of Public Works**  
**Survey Bureau**

**NOTICE OF PROPOSED CHANGE IN PROPERTY**

**Date:** 04/04/2018

**Petition:** x231

- |   |   |
|---|---|
| <input type="checkbox"/> AT&T Telecommunication                       | <input type="checkbox"/> Berm Use                     |
| <input type="checkbox"/> Comcast Television (CATV)                    | <input type="checkbox"/> Conversion to Easement       |
| <input type="checkbox"/> Detroit Edison (DTE)                         | <input type="checkbox"/> Dedication                   |
| <input type="checkbox"/> Fire Department                              | <input type="checkbox"/> Encroachment                 |
| <input type="checkbox"/> Great Lakes Water Authority                  | <input type="checkbox"/> Outright Vacation            |
| <input type="checkbox"/> Land Bank Authority                          | <input checked="" type="checkbox"/> Temporary Closing |
| <input type="checkbox"/> Michcon (DTE)                                |   |
| <input checked="" type="checkbox"/> Planning & Development Department |   |
| <input type="checkbox"/> Public Lighting Authority                    |   |
| <input type="checkbox"/> Public Lighting Department                   |   |
| <input type="checkbox"/> Police Department                            |   |
| <input type="checkbox"/> Solid Waste Division, DPW                    |   |
| <input type="checkbox"/> Street Design Bureau, DPW                    |   |
| <input type="checkbox"/> Street Maintenance Division, DPW             |   |
| <input type="checkbox"/> Traffic Engineering Division, DPW            |   |
| <input type="checkbox"/> Water and Sewerage Department                |   |
| <input type="checkbox"/> _____  |   |

A petition drawing is attached. Property shown on the attached print is proposed to be changed as indicated. Kindly report (using the back of this sheet) the nature of your services, if any affected by the proposed change and the estimated costs of removing and rerouting such services (if necessary).

Please return one copy to City Engineering Division, DPW within two weeks of the submittal date. Retain one copy and print for you file.

Ron Brundidge, Director, Department of Public Works

By: Richard Doherty, CED DPW  
City Engineer

**TO: City Engineering Division, DPW  
2 Woodward Ave., Suite 642  
Detroit, Michigan 48226-3462  
Survey Bureau: 313-224-3970**

**Petition: x231**

The proposed change in property (referred to on the other side of this sheet) would affect our services as follows:

- Not Involved
- Involved; but asking you to hold action on this petition until further notice.
- Involved; but no objections to the property change.
- Involved; objection to the property change.  
The Department of Neighborhoods has been contacted and will follow-up with the petitioner to address the dumping issue in the neighborhood. Planning & Development Department supports addressing this important issue, but does not support the street closure.
- Involved; but no objections to the property change...provided as easement of the full width of the public right-of-way (street, alley or other public place) is reserved.
- Involved; the nature of our services and the estimated costs of removing and/or rerouting such services are:

Planning & Development Department  
(Utility or City Department)

*Greg Moots*  
By

Greg Moots-Lead Planner-Office of Zoning Innovation  
Title

4-27-18  
Date

313-224-1358  
Area code – Telephone number

PETITION NO. 231  
 MICHAEL E. WILLIAMS  
 14371 CHAPEL ST.  
 DETROIT, MICHIGAN 48223  
 PHONE NO. 313 638-5048



LYNDON AVE. 76 FT. WD.

GREYDALE AVE. 50 FT. WD.

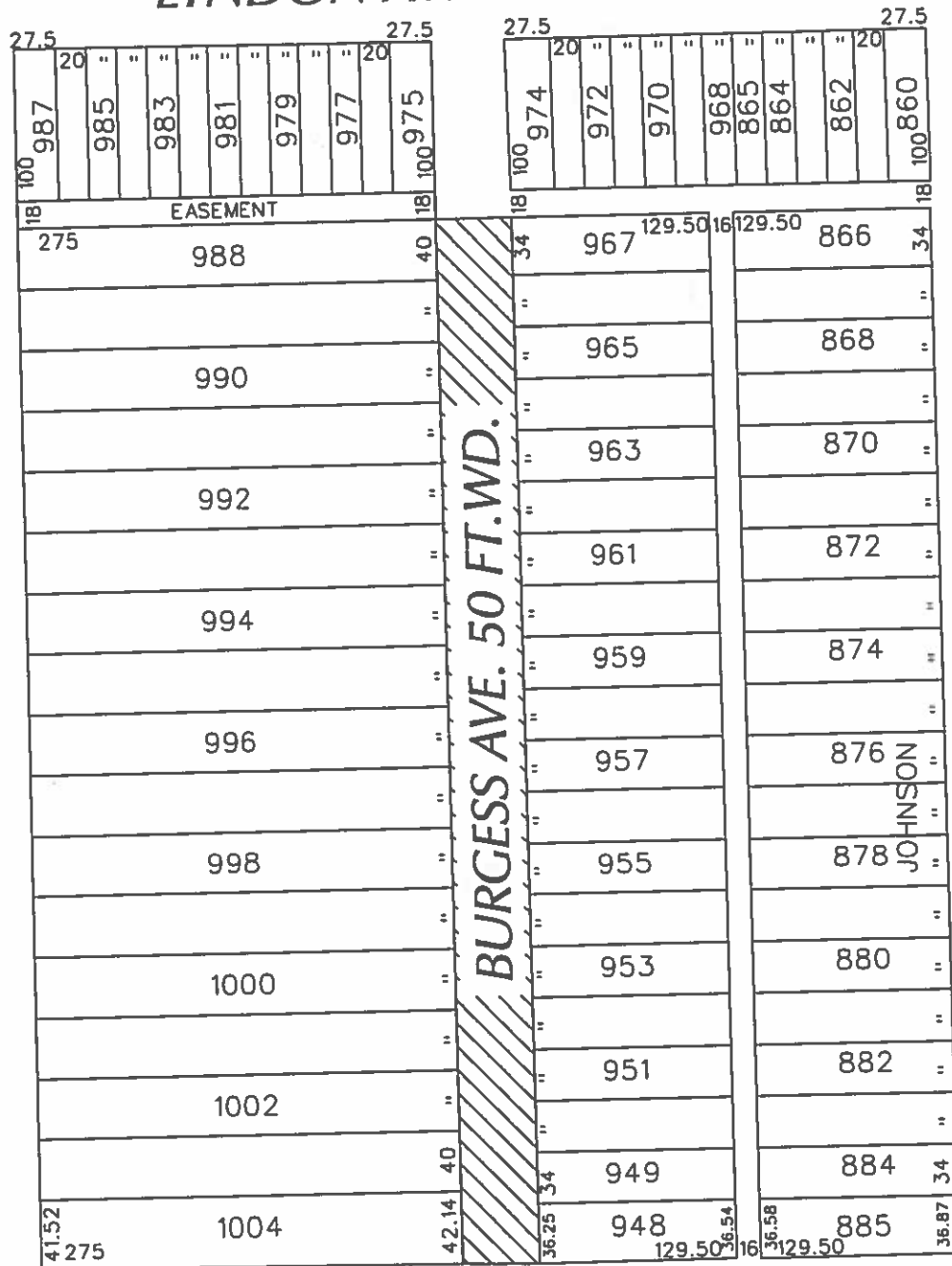

CHAPEL AVE. 50 FT. WD.

ACACIA AVE. 60 FT. WD.



- TEMPORARY STREET CLOSURE

(FOR OFFICE USE ONLY)

CARTO 112 C

B					
A					
DESCRIPTION	DRWN	CHEK	APPD	DATE	
REVISIONS					
DRAWN BY	WLW	CHECKED		KSM	
DATE	04-04-18	APPROVED			

REQUEST TO TEMPORARY CLOSE  
 BURGESS ST. 50 FT. WD.  
 IN THE BLOCK BOUND BY  
 CHAPEL, ACACIA, GREYDALE  
 AND LYNDON AVE.

CITY OF DETROIT CITY ENGINEERING DEPARTMENT SURVEY BUREAU	
JOB NO.	01-01
DRWG. NO.	X 231

