

TO: City Engineering Division, DPW
2 Woodward Ave., Suite 642
Detroit, Michigan 48226-3462
Survey Bureau: 313-224-3970

Petition: X231

The proposed change in property (referred to on the other side of this sheet) would affect our services as follows:

- Not Involved
- Involved; but asking you to hold action on this petition until further notice.
- Involved; but no objections to the property change.
- Involved; objection to the property change.

- Involved; but no objections to the property change... provided as easement of the full width of the public right-of-way (street, alley or other public place) is reserved.
*WE NEED ACCESS TO THE EASTMENT PATH AREAS
BULGERS (WHEELS DIE ENERGY FROM BULGERS ARE
SEE DRAWINGS ATTACHED.*
- Involved; the nature of our services and the estimated costs of removing and/or rerouting such services are:

DIE ENERGY
(Utility or City Department)

By DETMONS Tower

Title Senior Engineer - South East Engineering & Planning

Date 4/19/2018

Area code - Telephone number 313-235-7885

City of Detroit
City Engineering Division, Department of Public Works
Survey Bureau

NOTICE OF PROPOSED CHANGE IN PROPERTY

Date: 04/04/2018

Petition: X231

- | | |
|--|---|
| <input type="checkbox"/> AT&T Telecommunication | <input type="checkbox"/> Berm Use |
| <input type="checkbox"/> Comcast Television (CATV) | <input type="checkbox"/> Conversion to Easement |
| <input checked="" type="checkbox"/> Detroit Edison (DTE) | <input type="checkbox"/> Dedication |
| <input type="checkbox"/> Fire Department | <input type="checkbox"/> Encroachment |
| <input type="checkbox"/> Great Lakes Water Authority | <input type="checkbox"/> Outright Vacation |
| <input type="checkbox"/> Land Bank Authority | <input checked="" type="checkbox"/> Temporary Closing |
| <input type="checkbox"/> Michcon (DTE) | |
| <input type="checkbox"/> Planning & Development Department | |
| <input type="checkbox"/> Public Lighting Authority | |
| <input type="checkbox"/> Public Lighting Department | |
| <input type="checkbox"/> Police Department | |
| <input type="checkbox"/> Solid Waste Division, DPW | |
| <input type="checkbox"/> Street Design Bureau, DPW | |
| <input type="checkbox"/> Street Maintenance Division, DPW | |
| <input type="checkbox"/> Traffic Engineering Division, DPW | |
| <input type="checkbox"/> Water and Sewerage Department | |
| <input type="checkbox"/> _____ | |

A petition drawing is attached. Property shown on the attached print is proposed to be changed as indicated. Kindly report (using the back of this sheet) the nature of your services, if any affected by the proposed change and the estimated costs of removing and rerouting such services (if necessary).

Please return one copy to City Engineering Division, DPW within two weeks of the submittal date. Retain one copy and print for you file.

Ron Brundidge, Director, Department of Public Works

By: Richard Doherty, CED DPW
City Engineer

Lyndon

NOTE: No road obstruction can be placed within this area up to the Easement path on Burgess where DTE poles exist

Burgess



PETITION NO. 231
 MICHAEL E. WILLIAMS
 14371 CHAPEL ST.
 DETROIT MICHIGAN 48223
 PHONE NO. 313 638-5048



LYNDON AVE. 76 FT. WD.

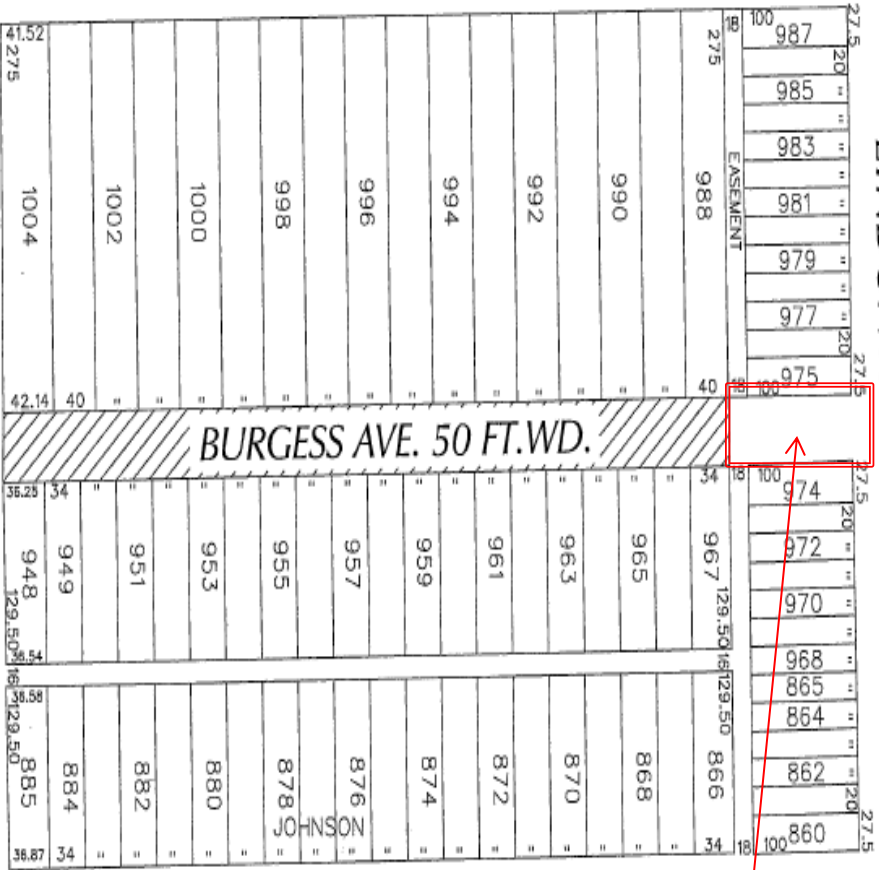

We are okay with the request if there's nothing in this part of the road

GREYDALE AVE. 50 FT.WD.

BURGESS AVE. 50 FT.WD.

CHAPEL AVE. 50 FT.WD.

- TEMPORARY STREET CLOSURE

(FOR OFFICE USE ONLY)

CARTO 112 C

A	DESCRIPTION	REVISIONS	DATE
B	DESIGNER	CHECKED	APPROVED
	WJW	KSM	
	DATE		
	04-04-18		

REQUEST TO TEMPORARY CLOSE
 BURGESS ST. 50 FT. WD.
 IN THE BLOCK BOUND BY
 CHAPEL, ACACIA, GREYDALE
 AND LYNDON AVE.

CITY OF DETROIT
 CITY ENGINEERING DEPARTMENT
 SURVEY BUREAU

JOB NO. 01-01
 DRWG. NO. X 231